

WROT COPPER FITTINGS



600 Dimpled Tube Stop Coupling C x C

Fig. No.	Size	List Price	Unit Wt.	UPC 039923-	Packaging Box	Packaging Case	Packaging Skid
600	1/8	\$ 3.99	.01	308924	100	1000	48000
600	3/16	4.57	.01	308900	100	4000	96000
600	1/4	3.48	.01	308962	100	4000	96000
600	5/16	4.50	.01	308948	100	4000	96000
600	3/8	4.51	.01	308986	100	2000	64000
600	1/2	3.83	.03	309006	50	1000	48000
600	5/8	11.17	.04	309020	100	1000	32000
600	3/4	7.64	.06	309044	25	500	24000
600	7/8	24.74	.09	309068	25	250	10000
600	1	15.13	.11	309082	10	250	12000
600	1 1/4	25.98	.15	309105	25	250	6000
600	1 1/2	35.03	.22	309143	10	100	3200
600	2	58.46	.40	309167	5	100	2400
600	2 1/2	113.20	.66	309181	5	50	1600
600	3	159.90	1.00	309204	3	30	720
600	3 1/2	306.70	1.45	309228	1	22	528
600	4	325.80	1.93	309242	2	20	320
600	5	749.00	3.53	309266	1	—	—
600	6	1,243.00	5.63	309280	1	—	—
600	8	4,020.00	14.48	309303	1	—	—



600-2 Fitting Reducer Ftg x C (Cont.)

Fig. No.	Size	List Price	Unit Wt.	UPC 039923-	Packaging Box	Packaging Case	Packaging Skid
600-2	1 x 3/4	\$ 20.67	.10	320728	25	250	10000
600-2	1 1/4 x 1/2	36.95	.13	320865	25	250	10000
600-2	1 1/4 x 3/4	36.95	.16	320841	25	250	8000
600-2	1 1/4 x 1	37.65	.15	320827	25	250	6000
600-2	1 1/2 x 1/2	49.05	.16	320964	10	200	4800
600-2	1 1/2 x 3/4	49.05	.20	320940	10	200	4800
600-2	1 1/2 x 1	48.09	.21	320926	10	200	4800
600-2	1 1/2 x 1 1/4	48.09	.23	320902	10	200	4800
600-2	2 x 1/2	103.30	.34	321107	10	100	3200
600-2	2 x 3/4	97.24	.34	321084	10	100	3200
600-2	2 x 1	97.24	.35	321060	10	100	2400
600-2	2 x 1 1/4	90.54	.34	321046	5	100	2400
600-2	2 x 1 1/2	90.54	.39	321022	5	100	2400
600-2	2 1/2 x 1	194.80	.51	321206	5	50	1600
600-2	2 1/2 x 1 1/4	174.00	.60	321183	5	50	1600
600-2	2 1/2 x 1 1/2	171.20	.59	321169	5	50	1600
600-2	2 1/2 x 2	167.50	.65	321145	5	50	1600
600-2	3 x 1 1/4	215.90	.88	321329	3	30	960
600-2	3 x 1 1/2	221.00	.81	321305	3	30	960
600-2	3 x 2	197.80	.99	321282	3	30	960
600-2	3 x 2 1/2	202.20	1.03	321268	3	30	960
600-2	3 1/2 x 3	287.90	1.48	321367	1	20	640
600-2	4 x 2	450.50	1.66	321503	2	20	320
600-2	4 x 2 1/2	428.40	1.83	321480	2	20	320
600-2	4 x 3	412.00	2.00	321466	2	20	320
600-2	4 x 3 1/2	406.80	2.09	321442	1	10	320
600-2	5 x 2	2,234.00	2.73	321602	1	1	150
600-2	5 x 2 1/2	2,595.00	2.75	321589	1	1	150
600-2	5 x 3	2,239.00	2.85	321565	1	1	150
600-2	5 x 4	2,239.00	3.08	321541	1	1	150
600-2	6 x 2	4,828.00	4.20	321725	1	1	64
600-2	6 x 2 1/2	4,589.00	4.32	321701	1	1	64
600-2	6 x 3	3,563.00	4.38	321688	1	1	64
600-2	6 x 4	3,563.00	4.68	321664	1	1	64
600-2	6 x 5	3,563.00	5.12	321640	1	1	64
600-2	8 x 2 ^{mto}	9,508.00	12.12	321862	1	1	64
600-2	8 x 2 1/2	9,508.00	11.42	321848	1	1	64
600-2	8 x 3 ^{mto}	9,508.00	10.64	321824	1	1	64
600-2	8 x 4 ^{mto}	9,508.00	11.11	321800	1	1	64
600-2	8 x 5 ^{mto}	9,508.00	10.35	321787	1	1	64
600-2	8 x 6	9,508.00	11.33	321763	1	1	64

For sizes not listed, please consult CAST Ftgs. Sheet

*Must be ordered in incremental quantities

mto — Make to Order Items are NON-RETURNABLE

NIBCO[®]
AHEAD OF THE FLOW[®]

NIBCO INC.
WORLD HEADQUARTERS
WEB: www.nibco.com

1516 MIDDLEBURY STREET
ELKHART, IN 46516-4740
USA

DOMESTIC CUSTOMER SERVICE
PHONE: 800.234.0227
FAX: 800.234.0557

TECHNICAL SERVICE
PHONE: 888.446.4226
FAX: 888.336.4226

INTERNATIONAL OFFICE
PHONE: +1/574.295.3327
FAX: +1/574.295.3455



600R Reducing Coupling C x C (Cont.)

Fig. No.	Size	List Price	Unit Wt.	UPC 039923-	Packaging		
					Box	Case	Skid
600R	1/8 x 3/16 OD	\$ 24.86	.01	306685	50	500	63000
600R	1/4 x 1/8	22.95	.01	306845	50	1000	48000
600R	1/4 x 5/16 OD	22.10	.01	306807	50	3000	72000
600R	5/16 OD x 1/8	29.24	.01	306746	50	1000	64000
600R	3/8 x 1/8	10.13	.01	306920	50	1000	48000
600R	3/8 x 1/4	7.53	.02	306883	50	1000	64000
600R	3/8 x 5/16 OD	14.10	.01	306906	50	1000	64000
600R	1/2 x 1/8	10.36	.03	395887	50	1000	—
600R	1/2 x 1/4	9.36	.02	306982	50	2000	64000
600R	1/2 x 3/8	7.78	.02	306968	100	1000	40000
600R	3/4 x 1/4	16.33	.05	307200	50	1000	32000
600R	3/4 x 3/8	16.62	.06	307187	50	250	16000
600R	3/4 x 1/2	13.42	.06	412881	25	500	24000
600R	3/4 x 5/8	13.33	.07	307149	50	500	20000
600R	5/8 x 1/4	20.58	.03	307088	50	1000	32000
600R	5/8 x 3/8	23.27	.04	307064	50	1000	32000
600R	5/8 x 1/2	18.85	.05	307040	50	500	20000
600R	1 x 3/8	29.72	.10	307408	25	500	16000
600R	1 x 1/2	29.36	.10	307385	25	250	10000
600R	1 x 5/8	25.99	.10	307361	25	250	10000
600R	1 x 3/4	24.39	.11	307347	25	250	10000
600R	1 1/4 x 1/2	35.84	.14	307569	25	250	8000
600R	1 1/4 x 5/8	35.63	.18	307545	25	250	8000
600R	1 1/4 x 3/4	33.79	.18	307521	25	250	8000
600R	1 1/4 x 1	33.79	.16	307484	25	250	6000
600R	1 1/2 x 1/2	60.65	.19	307767	10	200	4800
600R	1 1/2 x 3/4	57.04	.20	307729	10	200	4800
600R	1 1/2 x 1	57.04	.22	307682	10	200	4800
600R	1 1/2 x 1 1/4	56.00	.23	307668	10	200	4800
600R	2 x 1/2	98.72	.38	307927	10	100	2400
600R	2 x 3/4	94.86	.36	307903	10	100	2400
600R	2 x 1	93.10	.37	307880	10	100	2400
600R	2 x 1 1/4	86.53	.37	307866	5	100	2400
600R	2 x 1 1/2	86.53	.41	307842	5	100	2400
600R	2 1/2 x 1	206.70	.58	308061	5	50	1600
600R	2 1/2 x 1 1/4	205.30	.57	308047	1	40	1600
600R	2 1/2 x 1 1/2	181.70	.59	308023	5	50	1600
600R	2 1/2 x 2	177.80	.59	308009	5	50	1600
600R	3 x 1 1/2	240.50	.92	308207	3	30	720
600R	3 x 2	215.70	1.06	308184	3	30	720
600R	3 x 2 1/2	219.90	.98	308160	3	30	720
600R	3 1/2 x 3	372.60	1.52	308320	1	20	800
600R	4 x 2	478.10	1.91	308467	2	20	320
600R	4 x 2 1/2	497.30	1.78	308443	1	10	400
600R	4 x 3	437.00	1.93	308429	2	20	320
600R	4 x 3 1/2 ^{mto}	497.30	2.12	308405	1	16	640
600R	5 x 2	1,975.00	2.94	308566	—	1	150
600R	5 x 2 1/2	1,975.00	3.00	308542	—	1	150
600R	5 x 3	2,077.00	3.01	308528	—	1	150
600R	5 x 4	1,713.00	3.30	308504	—	1	150
600R	6 x 2	3,579.00	4.41	308689	—	1	64
600R	6 x 2 1/2	3,239.00	4.48	308665	—	1	64
600R	6 x 3	2,651.00	4.54	308641	—	1	64
600R	6 x 4	2,651.00	4.94	308627	—	1	64
600R	6 x 5	3,407.00	5.40	308603	—	1	64
600R	8 x 2 1/2 ^{mto}	5,331.00	12.67	308788	—	1	64
600R	8 x 3 ^{mto}	5,331.00	11.80	308764	—	1	64
600R	8 x 4	5,612.00	12.22	308740	—	1	64
600R	8 x 6	5,612.00	13.07	308726	—	1	64



600-RS Rolled Tube Stop Coupling C x C

Fig. No.	Size	List Price	Unit Wt.	UPC 039923-	Packaging		
					Box	Case	Skid
600-RS	3/16 OD	\$ 5.21	.01	306623	100	2000	96000
600-RS	1/8	4.22	.01	306661	100	1000	48000
600-RS	1/4	3.51	.01	306784	100	2000	64000
600-RS	5/16 OD	4.89	.01	306722	100	2000	96000
600-RS	3/8	4.58	.01	306869	100	2000	64000
600-RS	1/2	3.78	.03	306944	100	2000	48000
600-RS	5/8	9.96	.04	307026	100	1000	32000
600-RS	3/4	7.60	.06	307125	50	500	20000
600-RS	7/8	25.97	.09	307248	25	250	10000
600-RS	1	15.13	.11	307309	25	250	10000
600-RS	1 1/4	26.51	.15	307460	25	250	6000
600-RS	1 1/2	35.03	.22	307644	10	100	3200
600-RS	2	58.46	.40	307828	5	100	2400
600-RS	2 1/2	119.90	.66	307989	5	50	1600
600-RS	3	163.40	1.00	308146	3	30	720
600-RS	3 1/2	306.70	1.45	308306	1	22	528
600-RS	4	359.90	1.93	308382	2	20	320



601 Coupling C x C w/o Stop

Fig. No.	Size	List Price	Unit Wt.	UPC 039923-	Packaging		
					Box	Case	Skid
601	1/4	\$ 2.86	.01	309488	100	2000	96000
601	3/8	9.67	.01	309501	100	2000	64000
601	1/2	4.99	.03	309525	100	1000	40000
601	5/8	14.63	.04	306549	50	1000	32000
601	3/4	10.35	.06	309563	50	500	20000
601	1	21.82	.11	309600	25	250	10000
601	1 1/4	31.92	.15	309624	25	250	6000
601	1 1/2	43.09	.22	309648	10	100	3200
601	2	74.31	.40	309662	5	100	2400
601	2 1/2	88.61	.66	309686	5	50	1600
601	3	162.90	1.00	309709	3	30	720
601	3 1/2 ^{mto}	421.10	1.40	309723	1	22	528
601	4	302.80	1.84	309747	2	20	320
601	5	1,103.00	3.50	309761	1	1	75
601	6	1,728.00	5.60	309785	1	1	76
601	8 ^{mto}	2,899.00	13.69	309808	1	1	16

mto — Make to Order Items are NON-RETURNABLE

For sizes not listed, please consult CAST Figs. Sheet

*Must be ordered in incremental quantities



603 Adapter C x F

Fig. No.	Size	List Price	Unit Wt.	UPC 039923-	Packaging		
					Box	Case	Skid
603	1/8	\$ 36.53	.03	301000	100	1500	54000
603	1/4	31.37	.03	301109	50	1000	64000
603	3/8	32.83	.04	301208	50	500	24000
603	1/2	16.70	.09	301307	50	500	24000
603	3/4	22.88	.15	301505	25	250	12000
603	1	52.27	.24	301604	10	100	4800
603	1¼	75.84	.33	301703	10	100	4000
603	1½	118.50	.44	301802	10	100	3200
603	2	161.00	.63	301901	5	50	1600
603	2½	535.00	1.15	298249	1	25	900
603	3	762.00	1.88	298256	1	15	540
603	4	1,111.00	3.14	328618	1	1	240
603R	1/8 x 1/4	38.06	.03	301062	50	1000	—
603R	1/4 x 1/8	35.60	.03	301161	100	1500	—
603R	1/4 x 3/8	29.98	.01	329039	50	1000	—
603R	3/8 x 1/4	27.77	.03	301260	50	1000	32000
603R	3/8 x 1/2	33.73	.09	301246	50	500	24000
603R	3/8 x 3/4	42.34	.10	301222	50	500	20000
603R	1/2 x 1/4	25.71	.06	301383	50	500	28000
603R	1/2 x 3/8	25.71	.04	301369	50	500	28000
603R	1/2 x 3/4	35.73	.14	301345	25	250	12000
603R	3/4 x 1/2	35.73	.10	301567	50	500	20000
603R	3/4 x 1	76.53	.21	301543	25	250	8000
603R	5/8 x 1/2	48.72	.11	301444	25	250	18000
603R	5/8 x 3/4	38.29	.13	301420	25	250	12000
603R	1 x 1/2	95.77	.14	290687	20	200	6400
603R	1 x 3/4	76.53	.19	301666	25	250	10000
603R	1 x 1¼	136.10	.28	301642	10	100	4000
603R	1¼ x 3/4	183.70	.25	352514	10	100	4000
603R	1¼ x 1	160.10	.28	290694	10	100	4000
603R	1¼ x 1½	161.80	.28	290694	10	100	3200
603R	1½ x 1	170.50	.41	347800	5	50	2000
603R	1½ x 1¼	176.10	.42	319012	10	100	4000
603R	1½ x 2	301.30	.73	320346	5	50	2000
603R	2 x 1½	261.70	.74	301925	5	50	2000



603-2 Fitting Adapter Ftg x F

Fig. No.	Size	List Price	Unit Wt.	UPC 039923-	Packaging		
					Box	Case	Skid
603-2	1/4	\$ 38.72	.03	302243	50	1000	32000
603-2	3/8	42.12	.06	302304	50	500	24000
603-2	1/2	32.91	.09	302366	50	500	20000
603-2	3/4	42.42	.13	302427	25	250	10000
603-2	1	75.85	.27	302489	10	100	4800
603-2	1¼	121.30	.31	302540	10	100	4000
603-2	1½	159.30	.43	302601	10	100	3200
603-2	2	211.70	.61	302663	5	50	1600
603-2	2½	1,039.00	1.63	353757	1	20	640
603-2	3	1,762.00	2.34	353788	1	10	720
603-2R	1/2 x 3/8	44.37	.05	302380	50	500	36000
603-2R	3/4 x 1/4	68.25	.09	353245	50	500	20000



604 ADAPTER C x M

Fig. No.	Size	List Price	Unit Wt.	UPC 039923-	Packaging		
					Box	Case	Skid
604	1/4	\$ 49.08	.03	302908	50	500	63000
604	3/8	24.45	.04	303004	50	500	24000
604	1/2	10.53	.07	303103	50	500	24000
604	3/4	17.62	.14	303301	25	250	12000
604	1	45.03	.21	303424	10	100	6400
604	1¼	64.71	.35	303547	10	100	4000
604	1½	75.84	.46	303684	10	100	3200
604	2	128.30	.73	303783	5	50	2000
604	2½	448.10	1.17	328557	1	20	—
604	3	558.00	1.91	328571	1	10	—
604	4	730.00	3.19	328595	1	1	240



604 Adapter C x M (Cont.)

Fig. No.	Size	List Price	Unit Wt.	UPC 039923-	Packaging		
					Box	Case	Skid
604R	1/8 x 1/4	\$ 44.50	.03	393975	50	1000	—
604R	1/4 x 1/2	29.72	.07	302922	50	500	16000
604R	3/8 x 1/4 ^{mto}	56.39	.06	393982	50	750	—
604R	3/8 x 1/2	34.27	.09	303042	50	500	24000
604R	3/8 x 3/4	37.36	.15	303028	25	250	12000
604R	1/2 x 1/4	31.93	.05	324009	50	500	36000
604R	1/2 x 3/8	26.52	.05	303189	50	1000	32000
604R	1/2 x 3/4	30.34	.14	303165	25	250	12000
604R	1/2 x 1	68.01	.25	303141	20	200	10000
604R	5/8 x 1/2	57.45	.08	303264	25	500	16000
604R	5/8 x 3/4	38.29	.16	303240	25	250	10000
604R	3/4 x 1/2	30.34	.10	303387	50	500	20000
604R	3/4 x 1	66.66	.26	303363	20	200	8000
604R	1 x 1/2	83.17	.19	324016	25	250	10000
604R	1 x 3/4	66.66	.18	303486	25	250	10000
604R	1 x 1¼	96.92	.38	303462	10	100	4000
604R	1 x 1½	182.60	.46	319036	10	100	3200
604R	1¼ x 3/4	113.60	.24	347817	10	100	4000
604R	1¼ x 1	98.54	.25	303608	10	100	4000
604R	1¼ x 1½	154.00	.51	303585	10	100	3200
604R	1½ x 1	182.40	.44	381729	10	100	—
604R	1½ x 1¼	153.40	.38	303721	10	100	3200
604R	1½ x 2	287.90	.96	374646	1	50	—
604R	2 x 1½	296.70	.58	324030	2	40	1280

mto — Make to Order Items are NON-RETURNABLE

*Must be ordered in incremental quantities

For sizes not listed, please consult CAST Ftgs. Sheet



604-2 Fitting Adapter Ftg x M

Fig. No.	Size	List Price	Unit Wt.	UPC 039923-	Packaging		
					Box	Case	Skid
604-2	1/4	\$ 56.00	.03	304247	50	1000	48000
604-2	3/8	42.12	.04	304308	50	1000	32000
604-2	1/2	45.89	.09	304360	50	500	24000
604-2	3/4	59.08	.17	304445	25	250	10000
604-2	1	75.08	.25	304520	20	200	8000
604-2	1¼	229.70	.36	352491	10	100	4000
604-2	1½	278.70	.58	314505	10	80	3200
604-2	2	450.10	.83	314512	5	50	2000
604-2	2½	895.00	1.13	353795	1	20	640
604-2	3	2,697.00	1.81	353818	1	10	720
604-2R	1/2 x 3/8	106.00	.05	304407	50	1000	32000
604-2R	1/2 x 3/4	105.00	.16	304384	25	250	10000
604-2R	3/4 x 1/2	110.50	.12	352507	50	250	16000



604-F Flush Adapter C x M

Fig. No.	Size	List Price	Unit Wt.	UPC 039923-	Packaging		
					Box	Case	Skid
604-F	1/2	\$ 51.00	.03	343918	100	1000	48000
604-F	3/4	69.86	.03	351319	50	500	24000



606 45° Ell C x C

Fig. No.	Size	List Price	Unit Wt.	UPC 039923-	Packaging		
					Box	Case	Skid
606	1/8	\$ 34.87	.01	310828	50	1000	64000
606	1/4	25.99	.02	310866	50	500	24000
606	3/8	22.27	.03	310903	50	500	24000
606	1/2	9.20	.04	310965	50	500	32000
606	5/8	39.01	.09	311023	50	500	20000
606	3/4	15.63	.10	311061	25	250	12000
606	7/8 ^{mt}	218.20	.20	311146	10	100	4000
606	1	39.24	.15	311207	10	200	9600
606	1¼	52.60	.25	311283	10	200	4800
606	1½	64.60	.35	311344	10	100	2400
606	2	107.80	.63	311405	5	50	1200
606	2½	209.50	1.07	311481	2	20	640
606	3	292.80	1.58	311566	1	20	480
606	3½ ^{mt}	503.00	3.35	008459	2	10	—
606	4	603.00	3.35	311689	1	10	160
606	5	2,189.00	5.57	311702	1	1	80
606	6	3,445.00	9.57	311726	1	1	48
606	8	15,076.00	23.00	311740	1	1	32

For sizes not listed, please consult CAST Ftgs. Sheet

*Must be ordered in incremental quantities

mt — Make to Order Items are NON-RETURNABLE



606-2 45° Fitting ELL Ftg x C

Fig. No.	Size	List Price	Unit Wt.	UPC 039923-	Packaging		
					Box	Case	Skid
606-2	1/4	\$ 38.73	.02	311863	50	1000	64000
606-2	3/8	30.38	.02	392008	50	1000	32000
606-2	1/2	10.95	.04	311948	50	500	32000
606-2	5/8	61.97	.08	311986	50	500	20000
606-2	3/4	15.80	.10	312020	25	250	12000
606-2	1	52.85	.16	312068	10	100	4000
606-2	1¼	64.71	.25	312129	10	100	4000
606-2	1½	80.72	.35	312167	10	100	2400
606-2	2	128.30	.65	312204	5	50	1200
606-2	2½	278.70	1.06	312242	3	30	720
606-2	3	354.50	1.55	312280	2	20	480
606-2	4	729.00	3.35	392046	1	5	160



607 90° Close Rough ELL C x C

Fig. No.	Size	List Price	Unit Wt.	UPC 039923-	Packaging		
					Box	Case	Skid
607	1/8	\$ 13.91	.01	312600	50	500	24000
607	1/4	14.63	.02	312624	50	2000	64000
607	3/8	14.15	.03	312662	50	1000	32000
607	1/2	5.11	.04	312723	50	500	32000
607	3/4	11.26	.10	312884	25	250	12000
607	7/8 ^{mt}	51.06	.20	300188	10	100	4000
607	1	27.62	.18	312969	10	100	6400
607	1¼	40.93	.27	078599	25	25	3150
607	1½	63.83	.42	078711	—	20	2520
607	2	116.30	.80	078704	—	15	960
607	2½	212.00	1.41	313300	2	20	480
607	3	301.30	2.07	313386	1	20	480
607	3½	933.00	2.94	313461	1	1	126
607	4	660.00	4.23	313522	1	10	160
607	5	2,593.00	7.17	313607	1	1	80
607	6	3,455.00	10.95	313683	1	1	64
607	8	12,767.00	27.00	313713	1	1	32
607R	3/8 x 1/4	24.02	.03	240842	50	750	—
607R	1/2 x 3/8	40.70	.04	312747	100	1000	32000
607R	5/8 x 3/8	32.27	.11	415493	50	500	16000
607R	3/4 x 1/2	28.85	.10	312907	50	400	16000
607R	3/4 x 5/8	27.64	.11	415431	50	500	8000
607R	1 x 1/2	59.08	.18	393852	25	250	6000
607R	1 x 3/4	52.85	.20	312983	25	250	6000
607R	1¼ x 1	133.30	.28	393869	10	100	4000
607R	1½ x 1¼	175.30	.35	313164	5	100	2400
607R	2 x 1½	236.10	.58	313249	5	50	1600



607-2 90° Close Rough ELL Ftg x C

Fig. No.	Size	List Price	Unit Wt.	UPC 039923-	Packaging		
					Box	Case	Skid
607-2	1/4	\$ 25.62	.02	313928	50	500	24000
607-2	3/8	17.65	.03	313966	50	500	30000
607-2	1/2	7.68	.04	314000	50	500	32000
607-2	3/4	16.25	.11	314086	25	250	12000
607-2	1	41.61	.20	314123	10	100	6400
607-2	1¼	61.16	.28	314161	10	100	3200
607-2	1½	81.72	.43	314208	5	50	2000
607-2	2	177.70	.82	314246	5	40	960
607-2	2½	277.30	1.39	314284	2	20	480
607-2	3	388.90	2.10	314321	1	20	480
607-2	4	861.00	4.00	314406	1	5	160



**607-2-2 90°
Close Rough Fitting ELL Ftg x Ftg**

Fig. No.	Size	List Price	Unit Wt.	UPC 039923-	Packaging		
					Box	Case	Skid
607-2-2	1/2	\$ 26.58	.04	314604	25	500	24000
607-2-2	3/4	58.61	.14	415455	25	250	8000
607-2-2	1	69.20	.20	314727	10	100	4000
607-2-2	1¼	87.91	.31	314765	5	50	2000
607-2-2	1½	113.70	.46	314802	5	50	2000
607-2-2	2	234.30	.82	314840	—	40	1280
607-2-2	3	466.80	2.12	314925	1	10	400



607-1 Intermediate Radius ELL C x C

Fig. No.	Size	List Price	Unit Wt.	UPC 039923-	Packaging		
					Box	Case	Skid
607-1	1/2	\$ 16.33	.05	315229	100	800	32000
607-1	5/8	29.59	.09	315304	50	500	16000
607-1	3/4	29.42	.14	315366	50	250	10000
607-1	1	39.38	.24	315427	20	200	6400



607-LT 90° Long Radius ELL C x C

Fig. No.	Size	List Price	Unit Wt.	UPC 039923-	Packaging		
					Box	Case	Skid
607-LT	1/8	\$ 25.99	.01	316646	50	3000	96000
607-LT	3/16 OD	32.77	.01	316622	50	1000	64000
607-LT	1/4	19.96	.02	316684	50	1500	60000
607-LT	5/16 OD	24.26	.02	316660	50	2000	64000
607-LT	3/8	25.22	.04	316721	50	1000	32000
607-LT	1/2	22.62	.07	316769	50	500	20000
607-LT	5/8	22.88	.11	316844	50	400	16000
607-LT	3/4	29.24	.16	316929	25	250	8000
607-LT	7/8	85.86	.28	317025	10	100	4000
607-LT	1	47.03	.28	317087	10	100	4000
607-LT	1¼	76.21	.42	317209	5	100	2400
607-LT	1½	100.30	.66	317308	5	50	1600
607-LT	2	263.80	1.23	317407	5	25	630
607-LT	2½	389.10	2.15	317506	1	20	320
607-LT	3	514.00	2.93	317568	1	10	240
607-LT	3½	1,860.00	5.63	244765	1	5	120
607-LT	4	1,335.00	5.96	317704	1	4	64
607-LTR	1/4 x 1/8	71.71	.01	316707	50	2000	64000
607-LTR	1/2 x 1/4	57.97	.03	316806	50	1000	32000
607-LTR	1/2 x 3/8	61.02	.06	316783	50	500	32000
607-LTR	5/8 x 1/2	75.11	.09	316868	50	500	16000
607-LTR	3/4 x 1/2	67.42	.10	316967	50	400	16000
607-LTR	3/4 x 5/8	68.84	.13	316943	25	250	10000
607-LTR	1 x 5/8 ^{mto}	97.30	.15	317124	10	200	6400
607-LTR	1 x 3/4	102.70	.20	317100	10	200	6400
607-LTR	1¼ x 1	116.80	.33	317223	10	100	3200
607-LTR	2½ x 2	883.00	1.53	317520	2	20	320



607-2-1 Intermediate Radius ELL Ftg x C

Fig. No.	Size	List Price	Unit Wt.	UPC 039923-	Packaging		
					Box	Case	Skid
607-2-1	1/2	\$ 20.85	.06	315724	50	500	32000
607-2-1	5/8	30.89	.09	315786	25	250	16000
607-2-1	3/4	33.54	.14	315847	25	250	10000
607-2-1	1	37.93	.24	315908	10	100	4000



**607-2-LT 90°
Long Radius Fitting ELL Ftg x C**

Fig. No.	Size	List Price	Unit Wt.	UPC 039923-	Packaging		
					Box	Case	Skid
607-2-LT	1/8	\$ 25.97	.01	317902	50	2000	96000
607-2-LT	1/4	23.66	.02	317926	50	500	24000
607-2-LT	3/8	46.21	.05	317964	50	500	32000
607-2-LT	1/2	34.01	.08	318022	50	500	20000
607-2-LT	5/8	40.20	.11	318107	25	250	10000
607-2-LT	3/4	40.60	.16	318169	25	250	8000
607-2-LT	1	69.10	.32	318305	10	100	4000
607-2-LT	1¼	98.99	.47	318381	5	100	2400
607-2-LT	1½	141.40	.66	318442	5	50	1600
607-2-LT	2	230.20	1.27	318503	5	25	630
607-2-LT	2½	413.30	2.16	318565	1	10	320
607-2-LT	3	624.00	3.10	318626	1	10	240
607-2-LT	4	1,914.00	7.80	318749	—	1	—
607-2-LTR	1/2 x 3/8 ^{mto}	83.25	.06	318046	50	500	8000



**607-2-2-LT 90°
Long Radius Fitting ELL Ftg x Ftg**

Fig. No.	Size	List Price	Unit Wt.	UPC 039923-	Packaging		
					Box	Case	Skid
607-2-2-LT	1/4	\$ 21.02	.02	318923	50	2000	64000
607-2-2-LT	3/8	68.90	.04	318961	50	1000	32000
607-2-2-LT	1/2	46.34	.08	319029	50	500	20000
607-2-2-LT	5/8	50.35	.11	319081	25	250	16000
607-2-2-LT	3/4	66.88	.14	415455	25	250	10000
607-2-2-LT	1	85.86	.31	319265	10	100	4000
607-2-2-LT	1¼	143.80	.43	319326	5	50	2000
607-2-2-LT	1½	207.10	.65	319388	5	50	1600
607-2-2-LT	2	336.20	1.25	319449	1	25	1000

*mto — Make to Order Items are NON-RETURNABLE
For sizes not listed, please consult CAST Ftgs. Sheet
Must be ordered in incremental quantities



611 Tee C x C x C

(Run x Run x Outlet)

Fig. No.	Size	List Price	Unit Wt.	UPC 039923-	Packaging		
					Box	Case	Skid
611	1/8	\$ 27.61	.02	326065	50	1000	72000
611	3/16 OD	40.79	.01	326027	50	1000	72000
611	1/4	29.16	.02	326409	50	1000	64000
611	5/16 OD	32.86	.02	326225	50	1000	64000
611	3/8	23.38	.04	326683	50	1000	32000
611	1/2	8.58	.06	327000	50	500	24000
611	5/8	53.46	.12	327321	25	250	10000
611	3/4	20.67	.16	327680	25	250	12000
611	7/8	146.80	.30	328106	10	100	4000
611	1	61.97	.31	328182	10	100	4800
611	1 1/4	85.43	.43	328663	5	100	2400
611	1 1/2	129.10	.63	329103	5	50	1600
611	2	205.30	1.11	329707	5	5	630
611	2 1/2	377.70	2.41	330307	1	20	480
611	3	543.00	3.33	331243	1	8	256
611	3 1/2	1,575.00	6.87	332509	1	1	126
611	4	1,271.00	7.89	332585	1	1	126
611	5	3,892.00	8.29	334008	1	1	16
611	6	5,317.00	13.50	334206	1	1	16
611	8	20,522.00	36.81	334541	1	1	16
611R	1/8 x 1/8 x 3/16 OD ^{mt}	67.76	.01	326126	50	1000	72000
611BH	1/8 x 1/8 x 1/4	73.02	.02	326102	50	1000	64000
611RR	1/8 x 3/16 OD x 1/8 ^{mt}	63.16	.01	326188	50	1000	72000
611RR	1/4 x 1/8 x 1/4	61.73	.02	326560	50	1000	64000
611RR	1/4 x 1/8 x 1/8	64.25	.02	326645	50	1000	64000
611R	1/4 x 1/4 x 1/8	47.80	.03	314475	50	2000	64000
611R	1/4 x 1/4 x 3/16 OD	56.25	.02	326508	50	1000	64000
611R	1/4 x 1/4 x 5/16 OD ^{mt}	90.34	.02	326461	50	2000	64000
611BH	1/4 x 1/4 x 3/8	68.59	.04	326447	50	1000	32000
611BH	1/4 x 1/4 x 1/2	54.66	.07	326423	50	500	28000
611RR	1/4 x 5/16 OD x 1/4	77.48	.02	326522	50	1000	64000
611RR	5/16 OD x 1/8 x 1/8	65.47	.02	326300	50	1000	64000
611RR	5/16 OD x 1/8 x 5/16 OD ^{mt}	61.39	.02	326287	50	1000	64000
611R	5/16 OD x 5/16 OD x 1/8	53.76	.03	314482	50	1000	64000
611R	5/16 OD x 5/16 OD x 1/4	94.92	.02	326249	50	1000	64000
611RR	3/8 x 1/8 x 1/8 ^{mt}	86.09	.04	326980	50	1000	32000
611RR	3/8 x 1/8 x 3/8	86.09	.04	326942	50	1000	32000
611RR	3/8 x 1/4 x 1/8	87.09	.04	326881	50	1000	32000
611RR	3/8 x 1/4 x 1/4	65.43	.04	326867	50	1000	32000
611RR	3/8 x 1/4 x 3/8	70.11	.04	323843	50	1000	32000
611R	3/8 x 3/8 x 1/8	46.31	.04	326782	50	1000	32000
611R	3/8 x 3/8 x 1/4	46.31	.04	326744	50	1000	32000
611R	3/8 x 3/8 x 5/16 OD ^{mt}	62.14	.04	326768	50	1000	32000
611BH	3/8 x 3/8 x 1/2	41.16	.07	326720	50	500	20000
611RR	1/2 x 1/4 x 1/4 ^{mt}	55.66	.06	415509	50	500	24000
611RR	1/2 x 1/4 x 3/8 ^{mt}	76.62	.06	327260	50	500	20000
611RR	1/2 x 3/8 x 1/4 ^{mt}	55.66	.06	327208	50	500	24000
611R	1/2 x 1/2 x 1/8	50.60	.07	415462	50	500	20000
611RR	1/2 x 3/8 x 3/8	59.86	.06	327185	50	500	20000
611RR	1/2 x 3/8 x 1/2	58.85	.07	327161	50	500	20000
611R	1/2 x 1/2 x 1/4	42.77	.06	327109	50	500	20000
611R	1/2 x 1/2 x 3/8	42.77	.07	327086	50	500	20000
611BH	1/2 x 1/2 x 5/8	145.70	.11	327062	25	250	18000
611BH	1/2 x 1/2 x 3/4	39.24	.12	327048	25	250	10000
611BH	1/2 x 1/2 x 1	83.87	.29	327024	10	100	4000
611RR	5/8 x 3/8 x 3/8	91.61	.11	327581	10	400	12800
611RR	5/8 x 3/8 x 5/8 ^{mt}	93.46	.10	327543	10	400	12800
611RR	5/8 x 1/2 x 1/2	86.96	.11	327482	10	400	12800
611RR	5/8 x 1/2 x 5/8 ^{mt}	86.96	.10	327468	10	400	12800
611R	5/8 x 5/8 x 1/4	86.22	.11	327420	10	400	12800
611R	5/8 x 5/8 x 3/8	86.22	.09	327406	10	400	12800
611R	5/8 x 5/8 x 1/2	86.22	.11	327383	10	200	6400
611BH	5/8 x 5/8 x 3/4	84.03	.15	327369	10	200	6400
611RR	3/4 x 3/8 x 3/8	44.41	.12	328069	25	250	10000



611 Tee C x C x C

(Run x Run x Outlet)(Cont.)

Fig. No.	Size	List Price	Unit Wt.	UPC 039923-	Packaging		
					Box	Case	Skid
611RR	3/4 x 3/8 x 1/2 ^{mt}	\$ 36.65	.12	328045	25	250	10000
611RR	3/4 x 3/8 x 3/4	45.79	.15	328021	25	250	6400
611RR	3/4 x 1/2 x 1/4	39.87	.12	415516	25	250	8000
611RR	3/4 x 1/2 x 3/8 ^{mt}	40.67	.12	327963	25	250	10000
611RR	3/4 x 1/2 x 1/2	24.18	.14	327949	25	250	12000
611RR	3/4 x 1/2 x 3/4	24.18	.16	327901	25	250	12000
611RR	3/4 x 5/8 x 5/8	42.76	.15	327864	10	200	6400
611RR	3/4 x 5/8 x 3/4 ^{mt}	47.65	.15	327840	10	200	6400
611R	3/4 x 3/4 x 1/4	27.61	.12	327789	25	250	10000
611R	3/4 x 3/4 x 3/8	26.89	.12	327765	25	250	10000
611R	3/4 x 3/4 x 1/2	19.68	.14	327741	25	250	12000
611R	3/4 x 3/4 x 5/8	22.61	.16	327727	10	200	6400
611BH	3/4 x 3/4 x 1	68.73	.22	327703	10	100	4000
611RR	1 x 1/2 x 1/2	75.40	.22	328601	10	200	6400
611RR	1 x 1/2 x 3/4	79.36	.24	328588	10	100	4000
611RR	1 x 1/2 x 1	75.40	.30	328564	10	100	4000
611RR	1 x 3/4 x 1/2	75.40	.22	328427	10	100	4000
611RR	1 x 3/4 x 3/4	75.40	.24	328380	10	100	4000
611RR	1 x 3/4 x 1	75.40	.31	328366	10	100	3200
611R	1 x 1 x 1/4	76.88	.22	328328	10	100	4000
611R	1 x 1 x 3/8	76.13	.22	328304	10	100	4000
611R	1 x 1 x 1/2	63.39	.23	328281	10	100	4800
611R	1 x 1 x 5/8	93.46	.24	328267	10	100	4000
611R	1 x 1 x 3/4	63.39	.25	328243	10	100	4800
611BH	1 x 1 x 1 1/4	140.90	.42	328229	5	50	2000
611BH	1 x 1 x 1 1/2	199.60	.60	328205	5	50	2000
611RR	1 1/4 x 1/2 x 1 1/4	121.30	.44	329042	5	100	2400
611RR	1 1/4 x 3/4 x 1/2	132.50	.31	329004	5	100	3200
611RR	1 1/4 x 3/4 x 3/4	118.50	.37	328984	5	100	2400
611RR	1 1/4 x 3/4 x 1	127.60	.45	328960	5	100	2400
611RR	1 1/4 x 3/4 x 1 1/4	118.50	.42	328946	5	100	2400
611RR	1 1/4 x 1 x 1/2	121.30	.31	328885	5	100	3200
611RR	1 1/4 x 1 x 3/4	116.30	.36	328861	5	100	2400
611RR	1 1/4 x 1 x 1	118.50	.47	328847	5	100	2400
611RR	1 1/4 x 1 x 1 1/4	121.30	.43	328823	5	100	2400
611R	1 1/4 x 1 1/4 x 3/8 ^{mt}	107.50	.30	328786	5	100	3200
611R	1 1/4 x 1 1/4 x 1/2	92.31	.31	328762	5	100	2400
611R	1 1/4 x 1 1/4 x 3/4	92.31	.37	328748	5	50	2000
611R	1 1/4 x 1 1/4 x 1	92.31	.45	328724	5	100	2400
611BH	1 1/4 x 1 1/4 x 1 1/2	200.20	.60	328700	5	50	2000
611BH	1 1/4 x 1 1/4 x 2	411.60	1.04	328687	1	25	1000
611RR	1 1/2 x 3/4 x 1 1/4	215.80	.52	329509	5	5	2000
611RR	1 1/2 x 3/4 x 1/2	219.90	.39	329561	5	50	2000
611RR	1 1/2 x 1 x 1	196.60	.54	329400	5	50	2000
611RR	1 1/2 x 1 x 3/4	200.50	.49	329424	5	50	2000
611RR	1 1/2 x 1/2 x 1 1/2	201.00	.62	329608	5	50	2000
611RR	1 1/2 x 3/4 x 3/4	208.90	.49	329547	5	50	2000
611RR	1 1/2 x 3/4 x 1	208.90	.54	329523	5	50	2000
611RR	1 1/2 x 3/4 x 1 1/2	196.60	.62	329486	5	50	2000
611RR	1 1/2 x 1 x 1/2	208.90	.39	329448	5	50	2000
611RR	1 1/2 x 1 x 1 1/4	208.90	.63	329387	5	50	2000
611RR	1 1/2 x 1 x 1 1/2	200.50	.63	329363	5	50	2000
611RR	1 1/2 x 1 1/4 x 1/2	208.90	.41	329325	5	50	2000
611RR	1 1/2 x 1 1/4 x 3/4	200.50	.49	329301	5	50	2000
611RR	1 1/2 x 1 1/4 x 1	196.60	.54	329288	5	50	2000
611RR	1 1/2 x 1 1/4 x 1 1/4	200.50	.61	329264	5	50	2000
611RR	1 1/2 x 1 1/4 x 1 1/2	208.90	.62	329240	5	50	2000
611R	1 1/2 x 1 1/2 x 1/2	98.03	.40	329202	5	50	2000
611R	1 1/2 x 1 1/2 x 3/4	98.03	.47	329189	5	50	2000
611R	1 1/2 x 1 1/2 x 1	98.03	.55	329165	5	50	2000
611R	1 1/2 x 1 1/2 x 1 1/4	98.03	.62	329141	5	50	2000
611BH	1 1/2 x 1 1/2 x 2	383.50	1.05	339127	2	20	480

mt — Make to Order Items are NON-RETURNABLE
 For sizes not listed, please consult CAST Figs. Sheet
 *Must be ordered in incremental quantities

**611 Tee C x C x C***(Run x Run x Outlet)(Cont.)*

Fig. No.	Size	List Price	Unit Wt.	UPC 039923-	Packaging Box	Packaging Case	Packaging Skid
611RR	2 x 1/2 x 2	\$ 267.30	1.09	330246	2	40	960
611RR	2 x 3/4 x 2	267.30	1.07	330208	2	40	960
611RR	2 x 1 x 1	267.30	.91	330161	2	40	1280
611RR	2 x 1 x 2	267.30	1.06	330123	2	40	960
611RR	2 x 1 1/4 x 3/4	287.30	1.04	330062	1	40	1280
611RR	2 x 1 1/4 x 1	287.30	.90	330048	1	25	1000
611RR	2 x 1 1/4 x 1 1/4	290.00	.96	395078	4	40	1280
611RR	2 x 1 1/4 x 1 1/2	281.70	1.04	330000	1	25	1000
611RR	2 x 1 1/4 x 2	278.60	1.08	329981	2	40	640
611RR	2 x 1 1/2 x 1/2	276.20	.79	329943	4	40	1280
611RR	2 x 1 1/2 x 3/4	267.30	1.04	329929	4	40	640
611RR	2 x 1 1/2 x 1	267.30	.91	329905	4	40	1280
611RR	2 x 2 x 1 1/4	290.00	.99	395061	4	40	1280
611RR	2 x 1 1/2 x 1 1/2	261.40	1.06	329868	4	40	1280
611RR	2 x 1 1/2 x 2	267.30	1.07	329844	2	40	960
611R	2 x 2 x 1/2	155.00	.77	329820	5	50	1200
611R	2 x 2 x 3/4	155.00	.66	329806	5	50	1200
611R	2 x 2 x 1	159.90	.91	329783	4	40	960
611R	2 x 2 x 1 1/4	177.60	1.01	395054	4	40	960
611R	2 x 2 x 1 1/2	159.90	1.07	329745	4	40	960
611BH	2 x 2 x 2 1/2	764.00	2.11	329721	2	10	252
611RR	2 1/2 x 3/4 x 2 1/2	604.00	2.39	331083	1	20	320
611RR	2 1/2 x 1 x 2 1/2	628.00	2.39	330925	2	10	400
611RR	2 1/2 x 1 1/4 x 2 mto	628.00	2.27	235220	1	8	256
611RR	2 1/2 x 1 1/4 x 2 1/2	628.00	2.39	330765	2	10	400
611RR	2 1/2 x 1 1/2 x 2 1/2	593.00	2.29	330628	2	10	400
611RR	2 1/2 x 2 x 3/4	593.00	2.31	330567	2	20	800
611RR	2 1/2 x 2 x 1	593.00	1.34	330543	2	20	800
611RR	2 1/2 x 2 x 1 1/4	593.00	1.57	330529	2	20	480
611RR	2 1/2 x 2 x 1 1/2	572.00	1.61	330505	2	20	480
611RR	2 1/2 x 2 x 2	552.00	1.78	330482	2	20	480
611RR	2 1/2 x 2 x 2 1/2	571.00	2.37	330468	2	20	480
611R	2 1/2 x 2 1/2 x 1/2	441.00	1.30	330444	3	30	720
611R	2 1/2 x 2 1/2 x 3/4	431.20	1.28	330420	3	30	720
611R	2 1/2 x 2 1/2 x 1	441.00	1.26	330406	3	30	720
611R	2 1/2 x 2 1/2 x 1 1/4	441.00	1.58	330383	3	15	480
611R	2 1/2 x 2 1/2 x 1 1/2	441.00	1.58	330369	3	15	480
611R	2 1/2 x 2 1/2 x 2	441.00	1.75	330345	2	20	480
611RR	3 x 3/4 x 3	811.00	1.58	332325	1	8	256
611RR	3 x 1 x 3	833.00	1.58	332141	1	8	256
611RR	3 x 1 1/4 x 3	833.00	3.20	331960	1	8	256
611RR	3 x 1 1/2 x 3	762.00	3.24	331809	1	8	256
611RR	3 x 2 x 2	743.00	2.47	331663	1	10	400
611RR	3 x 2 x 2 1/2	830.00	3.12	331649	1	10	320
611RR	3 x 2 x 3	789.00	3.29	331625	1	8	256
611RR	3 x 2 1/2 x 1	1,101.00	3.08	235237	1	8	256
611RR	3 x 2 1/2 x 1 1/4 mto	771.00	3.05	235244	1	8	256
611RR	3 x 2 1/2 x 2	762.00	2.49	331489	1	20	480
611RR	3 x 2 1/2 x 2 1/2	762.00	3.18	331465	1	8	256
611RR	3 x 2 1/2 x 3	789.00	3.32	331441	1	8	256
611R	3 x 3 x 1/2	456.30	2.12	331403	2	20	480
611R	3 x 3 x 3/4	456.30	2.07	331380	2	20	480
611R	3 x 3 x 1	456.30	2.10	331366	2	20	480
611R	3 x 3 x 1 1/4	456.30	2.44	331342	1	20	480
611R	3 x 3 x 1 1/2	456.30	2.44	331328	1	20	480
611R	3 x 3 x 2	456.30	2.44	331304	1	20	480
611R	3 x 3 x 2 1/2	499.70	3.30	331281	1	8	256

**611 Tee C x C x C***(Run x Run x Outlet)(Cont.)*

Fig. No.	Size	List Price	Unit Wt.	UPC 039923-	Packaging Box	Packaging Case	Packaging Skid
611RR	4 x 1 x 4 mto	\$ 1,697.00	7.58	235251	—	1	126
611RR	4 x 2 x 2 mto	2,702.00	7.62	235268	—	1	126
611RR	4 x 2 x 4	1,697.00	7.86	333209	1	1	126
611RR	4 x 2 1/2 x 2 1/2 mto	2,761.00	7.64	235275	—	1	126
611RR	4 x 2 1/2 x 4	1,697.00	7.84	333001	1	1	126
611RR	4 x 3 x 2	1,697.00	7.50	332868	1	1	126
611RR	4 x 3 x 2 1/2	1,788.00	7.42	332844	1	1	126
611RR	4 x 3 x 3	1,639.00	7.43	332820	1	1	126
611RR	4 x 3 x 4	1,697.00	7.76	332806	1	1	126
611R	4 x 4 x 1/2	895.00	4.42	332769	1	1	126
611R	4 x 4 x 3/4	918.00	4.46	290717	1	1	126
611R	4 x 4 x 1	811.00	4.41	332721	1	1	126
611R	4 x 4 x 1 1/4	849.00	4.77	313294	1	1	150
611R	4 x 4 x 1 1/2	811.00	4.58	332684	1	1	126
611R	4 x 4 x 2	858.00	4.98	324238	1	1	126
611R	4 x 4 x 2 1/2	977.00	7.78	332646	1	1	126
611R	4 x 4 x 3	903.00	7.77	332622	1	1	126
611RR	5 x 2 x 5 mto	4,761.00	9.47	334190	1	1	16
611RR	5 x 4 x 4	4,761.00	8.18	333995	1	1	48
611RR	5 x 4 x 5	4,761.00	8.58	333988	1	1	16
611R	5 x 5 x 1	5,010.00	4.20	334169	1	1	64
611R	5 x 5 x 1 1/4	5,010.00	4.76	334145	1	1	32
611R	5 x 5 x 1 1/2	5,010.00	4.88	334121	1	1	64
611R	5 x 5 x 2	3,700.00	5.30	334107	1	1	64
611R	5 x 5 x 2 1/2	5,010.00	5.91	334084	1	1	64
611R	5 x 5 x 3	3,700.00	5.91	334060	1	1	64
611R	5 x 5 x 4	3,892.00	7.10	334046	1	1	60
611RR	6 x 4 x 1 1/2 mto	6,847.00	9.62	334503	1	1	16
611RR	6 x 4 x 4	5,614.00	11.37	334466	1	1	16
611RR	6 x 4 x 6	7,227.00	16.60	334435	1	1	16
611R	6 x 6 x 1/2	6,506.00	7.17	334411	1	1	64
611R	6 x 6 x 3/4	6,506.00	7.19	334404	1	1	64
611R	6 x 6 x 1	6,506.00	7.18	334381	1	1	16
611R	6 x 6 x 1 1/4	6,506.00	6.67	334367	1	1	16
611R	6 x 6 x 1 1/2	6,506.00	6.87	334343	1	1	64
611R	6 x 6 x 2	5,052.00	7.78	334329	1	1	64
611R	6 x 6 x 2 1/2	5,052.00	8.12	334305	1	1	16
611R	6 x 6 x 3	5,317.00	8.92	334282	1	1	16
611R	6 x 6 x 4	5,317.00	10.17	334268	1	1	16
611R	6 x 6 x 5	6,847.00	11.67	334244	1	1	16
611R	8 x 8 x 2 mto	27,823.00	18.02	334664	1	1	16
611R	8 x 8 x 2 1/2 mto	26,429.00	19.02	334640	1	1	16
611R	8 x 8 x 3 mto	26,429.00	20.02	334626	1	1	16
611R	8 x 8 x 4 mto	20,522.00	22.26	334602	1	1	16
611R	8 x 8 x 5 mto	26,429.00	24.90	334589	1	1	16
611R	8 x 8 x 6	26,429.00	27.86	334565	1	1	16

**611-2 Tee C x Ftg x C**

Fig. No.	Size	List Price	Unit Wt.	UPC 039923-	Packaging Box	Packaging Case	Packaging Skid
611-2	1/2	\$ 32.75	.07	335067	50	500	20000
611-2	3/4	51.13	.15	335081	25	250	8000

mto — Make to Order Items are NON-RETURNABLE
For sizes not listed, please consult CAST Figs. Sheet
**Must be ordered in incremental quantities*



616 Fitting Plug

Fig. No.	Size	List Price	Unit Wt.	UPC 039923-	Box	Case	Skid
616	3/8 ^{mto}	\$ 23.90	.01	320209	50	1000	48000
616	1/2	12.57	.02	320223	50	2000	64000
616	3/4	19.34	.04	320261	50	1000	32000



617 Tube Cap C

Fig. No.	Size	List Price	Unit Wt.	UPC 039923-	Box	Case	Skid
617	1/8	\$ 6.84	.01	306203	50	2000	64000
617	1/4	4.26	.01	306227	50	2000	64000
617	3/8	6.82	.01	306241	50	1000	48000
617	1/2	3.68	.02	306265	100	1000	80000
617	5/8	7.85	.03	306289	50	1000	72000
617	3/4	6.83	.04	306302	50	500	40000
617	1	15.98	.07	306326	10	500	24000
617	1 1/4	21.14	.10	306340	25	250	10000
617	1 1/2	30.92	.16	306364	25	250	8000
617	2	57.01	.27	306388	10	100	4000
617	2 1/2	166.10	.47	306401	5	50	1200
617	3	213.70	.78	306425	5	50	1600
617	4	390.40	1.66	306463	2	20	640



618-3 Flush Bushing Ftg x F

Fig. No.	Size	List Price	Unit Wt.	UPC 039923-	Box	Case	Skid
618-3	1/2 x 1/8	\$ 35.12	.04	318992	100	1000	48000
618-3	1/2 x 1/4	36.92	.02	319005	50	1000	64000
618-3	1 x 1/2	129.90	.12	343932	25	250	12000
618-3	1 1/2 x 1	112.50	.24	353740	10	100	7200



619 Air Chamber Ftg

Fig. No.	Size	List Price	Unit Wt.	UPC 039923-	Box	Case	Skid
619	1/2 x 6	\$ 43.31	.20	305008	1	125	7500
619	1/2 x 12	63.76	.41	305060	1	72	4320
619	1/2 x 14 ^{mto}	89.28	.76	305084	1	50	2000



620L Stub-Out Ftg

Fig. No.	Size	List Price	Unit Wt.	UPC 039923-	Box	Case	Skid
620L	1/2 x 6	\$ 22.88	.14	324702	40	200	12800
620L	1/2 x 8	28.76	.19	324726	40	160	10240
620L	1/2 x 10	36.29	.24	324740	1	120	7200
620L	1/2 x 12	44.37	.28	324764	1	150	7200
620L	3/4 x 12	93.11	.46	324924	1	75	4500



621 Venturi Insert

Fig. No.	Size	List Price	Unit Wt.	UPC 039923-	Box	Case	Skid
621	1/2 ^{mto}	\$ 14.10	.01	336101	100	4000	96000
621	3/4	20.49	.02	336125	100	2000	64000
621	1	23.66	.03	336149	100	1000	40000
621	1 1/4	27.34	.04	336163	50	500	20000



618 Flush Bushing Ftg x C

Fig. No.	Size	List Price	Unit Wt.	UPC 039923-	Box	Case	Skid
618	1/4 x 1/8	\$ 8.14	.01	305305	50	3000	72000
618	3/8 x 1/4	8.01	.01	304329	50	3000	72000
618	1/2 x 1/4	11.55	.04	305381	50	1000	48000
618	1/2 x 3/8	10.14	.02	305367	50	500	24000
618	5/8 x 1/2	12.32	.03	305428	50	1500	60000
618	3/4 x 3/8	21.37	.11	305527	50	250	16000
618	3/4 x 1/2	18.85	.08	305503	50	500	24000
618	3/4 x 5/8	19.68	.04	305480	100	1000	40000
618	1 x 1/2	32.48	.22	305602	50	200	6400
618	1 1/4 x 3/4	44.11	.30	305664	10	200	6400
618	1 x 3/4	28.83	.12	305565	25	250	16000
618	1 1/4 x 1	36.10	.17	305640	10	100	4800
618	1 1/2 x 1	50.03	.41	305725	10	100	4000
618	1 1/2 x 1 1/4	46.56	.22	305701	10	100	4800
618	2 x 1 1/2	136.10	.66	305800	5	50	2400

mto — Make to Order Items are NON-RETURNABLE

For sizes not listed, please consult CAST Ftg. Sheet

*Must be ordered in incremental quantities



623 Copper Tube Hanger Strap

Fig. No.	Size	List Price	Unit Wt.	UPC 039923-	Packaging		
					Box	Case	Skid
623	25 ft. Roll	\$ 337.90	1.93	324023	1	24	960



624 Tube Strap

Fig. No.	Size	List Price	Unit Wt.	UPC 039923-	Packaging		
					Box	Case	Skid
624	1/8	\$ 2.53	.01	324108	100	4000	96000
624	1/4	2.53	.01	324122	100	4000	64000
624	3/8	2.64	.01	324146	100	1000	48000
624	1/2	2.91	.02	324160	100	2000	64000
624	5/8	2.76	.02	324184	100	2000	64000
624	3/4	4.82	.02	324207	100	2000	64000
624	1	4.97	.02	324221	100	1000	40000
624	1 1/4	5.93	.03	324245	50	500	20000
624	1 1/2	7.08	.03	324269	50	500	20000
624	2	7.88	.04	324283	50	500	16000

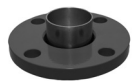

672 2-pc Companion Flange C

Fig. No.	Size	List Price	Unit Wt.	UPC 039923-	Packaging		
					Box	Case	Skid
672	3/4						
672	1						
672	1 1/4						
672	1 1/2						
672	2						
672	2 1/2						
672	3						
672	4						
672	5						
672	6						

Refer to
WFLNG
Price Sheet



633W Union C x C

Fig. No.	Size	List Price	Unit Wt.	UPC 039923-	Packaging		
					Box	Case	Skid
633W	1/4	\$ 85.09	.13	335760	10	200	9600
633W	3/8	87.64	.12	335784	50	250	16000
633W	1/2	54.10	.12	335807	25	250	12000
633W	3/4	66.68	.28	335821	10	100	4000
633W	1	114.30	.44	335845	10	100	4000

⚠ WARNING: Cancer and Reproductive Harm – www.P65Warnings.ca.gov.



638 Return Bend C x C

Fig. No.	Size	List Price	Unit Wt.	UPC 039923-	Packaging		
					Box	Case	Skid
638	1/8 ^{mt} (1 CL)	\$ 22.08	.02	323002	50	2000	64000
638	1/4 (1 1/4 CL)	18.66	.04	323040	25	1000	32000
638	1/4 (1 1/2 CL)	18.66	.03	323026	50	500	24000
638	3/8 (1 1/2 CL)	24.98	.08	323200	50	500	20000
638	1/2 (2 CL)	41.61	.13	323361	25	250	10000
638	3/4 (2 1/2 CL)	72.70	.26	323644	10	100	4000
638	1 (3 CL)	146.80	.44	323705	5	50	2000
638	1 1/4 (4 CL)	267.60	.70	323743	1	25	1000
638	1 1/2 (4 1/2 CL)	303.40	1.04	323804	1	25	800
638	2 (5 1/2 CL)	790.00	1.92	323842	1	15	480



698 Suction Line P-Trap C x C

Fig. No.	Size	List Price	Unit Wt.	UPC 039923-	Packaging		
					Box	Case	Skid
698	1/2	\$ 146.70	.39	320339	10	10	1500
698	5/8	218.50	.49	320322	10	10	1260
698	3/4	163.20	.58	320360	5	5	750
698	1	248.00	.92	320063	1	25	600
698	1 1/4	446.60	1.51	320353	1	4	504
698	1 1/2	678.00	2.74	320377	1	4	192
698	2	1,392.00	4.05	320384	1	1	48

mt — Make to Order Items are NON-RETURNABLE

For sizes not listed, please consult CAST Ftgs. Sheet

*Must be ordered in incremental quantities

WROT DWV FITTINGS (SPECIAL BLENDS)



901 DWV Coupling C x C w/Stop

Fig. No.	Size	List Price	Unit Wt.	UPC 039923-	Packaging		
					Box	Case	Skid
901	1¼	\$ 22.29	.07	462305	25	500	12000
901	1½	27.62	.09	462329	25	250	8000
901	2	38.38	.14	462367	10	200	3200
901	3	88.98	.45	462428	5	100	1600
901	4	196.20	.57	462503	1	24	960
901R	1½ x 1¼	44.89	.13	462343	25	250	8000
901R	2 x 1½	51.81	.19	462381	10	100	3200



901-2 DWV Extended Bushing Ftg x C

Fig. No.	Size	List Price	Unit Wt.	UPC 039923-	Packaging		
					Box	Case	Skid
901-2	1½ x 1¼	\$ 41.98	.13	461605	25	250	8000
901-2	2 x 1½	45.78	.19	461629	10	100	3200
901-2	2 x 1¼	50.66	.19	461643	10	100	3200



901-7 DWV Trap Adapter C x SJ

Fig. No.	Size	List Price	Unit Wt.	UPC 039923-	Packaging		
					Box	Case	Skid
901-7	1½ x 1½ OD	\$ 87.85	.27	461124	—	10	3360
901-7	1¼ x 1¼ OD	80.17	.21	461100	—	25	8400
901-7R	1½ x 1¼ OD	120.70	.24	461148	—	10	3360



901-2-7 DWV Trap Adapter Ftg x SJ

Fig. No.	Size	List Price	Unit Wt.	UPC 039923-	Packaging		
					Box	Case	Skid
901-2-7R	1½ x 1¼ OD	\$ 115.90	.24	461247	—	10	3360
901-2-7	1½ x 1½ OD	108.90	.29	461223	—	10	3360



901-RP DWV Coupling C x C w/o Stop

Fig. No.	Size	List Price	Unit Wt.	UPC 039923-	Packaging		
					Box	Case	Skid
901-RP	1½	\$ 32.75	.09	462725	25	500	8000
901-RP	2	44.89	.14	462749	10	200	3200
901-RP	3	70.03	.42	462763	5	100	1600
901-RP	4	275.00	.57	462787	1	24	960

mt0 — Make to Order Items are NON-RETURNABLE

For sizes not listed, please consult CAST Figs. Sheet

*Must be ordered in incremental quantities



901-2-F DWV Flush Bushing Ftg x C

Fig. No.	Size	List Price	Unit Wt.	UPC 039923-	Packaging		
					Box	Case	Skid
901-2-F	2 x 1½	\$ 90.02	.39	461827	10	100	4000



903 DWV Adapter C x F

Fig. No.	Size	List Price	Unit Wt.	UPC 039923-	Packaging		
					Box	Case	Skid
903	1¼	\$ 65.02	.19	460004	25	250	8000
903	1½	62.38	.25	460028	10	100	4000
903	2	116.40	.41	460042	10	100	2400

903-2 DWV Fitting Adapter Ftg x F

Fig. No.	Size	List Price	Unit Wt.	UPC 039923-	Packaging		
					Box	Case	Skid
903-2	1¼	\$ 61.53	.19	460165	10	100	4000



903-7 DWV Trap Adapter F x SJ

Fig. No.	Size	List Price	Unit Wt.	UPC 039923-	Packaging		
					Box	Case	Skid
903-7	1¼ x 1¼ OD	\$ 107.30	.32	461308	—	10	3360
903-7R	1½ x 1¼ OD	125.10	.43	461346	—	10	3360
903-7	1½ x 1½ OD	131.30	.42	461322	—	10	3360



904 DWV Adapter C x M

Fig. No.	Size	List Price	Unit Wt.	UPC 039923-	Packaging		
					Box	Case	Skid
904	1¼	\$ 73.81	.30	460301	10	100	4000
904R	1¼ x 1½	96.92	.37	460325	10	100	4000



904-7 DWV Trap Adapter M x SJ

Fig. No.	Size	List Price	Unit Wt.	UPC 039923-	Packaging		
					Box	Case	Skid
904-7	1½ x 1½ OD	\$ 116.80	.51	461421	—	10	3360
904-7	1¼ x 1¼ OD	109.70	.41	461407	—	10	3360
904-7R	1½ x 1¼ OD	129.20	.49	461445	—	10	3360



905 DWV Soil Pipe Adapter C x Spigot

Fig. No.	Size	List Price	Unit Wt.	UPC 039923-	Packaging		
					Box	Case	Skid
905	2	\$ 97.53	.44	460561	5	100	1600
905R	1½ x 2	197.20	.60	460547	5	50	1200



906 DWV 45° ELL C x C

Fig. No.	Size	List Price	Unit Wt.	UPC 039923-	Packaging		
					Box	Case	Skid
906	1¼	\$ 43.75	.13	463524	10	200	4800
906	1½	40.81	.21	463548	10	200	4800
906	2	83.20	.38	463562	5	100	1600
906	3	187.00	.78	463586	2	40	960



906-2 DWV 45° ELL Ftg x C

Fig. No.	Size	List Price	Unit Wt.	UPC 039923-	Packaging		
					Box	Case	Skid
906-2	1¼	\$ 67.36	.13	463708	10	100	4800
906-2	1½	50.66	.21	463722	10	200	4800
906-2	2	103.30	.39	463746	5	100	1600
906-2	3	212.70	.84	463760	2	40	960



907 DWV 90° ELL C x C

Fig. No.	Size	List Price	Unit Wt.	UPC 039923-	Packaging		
					Box	Case	Skid
907	1¼	\$ 53.59	.18	464101	10	200	4800
907	1½	71.16	.32	464125	10	100	2400
907	2	113.70	.58	464163	5	50	1200
907	3	275.20	1.20	464187	2	20	480



907-2 DWV 90° ELL Ftg x C

Fig. No.	Size	List Price	Unit Wt.	UPC 039923-	Packaging		
					Box	Case	Skid
907-2	1¼	\$ 84.63	.19	464507	10	200	4800
907-2	1½	77.67	.33	464521	10	100	2400
907-2	2	144.20	.59	464545	5	50	1200
907-2	3	327.70	1.21	464569	2	20	480



907-LT DWV 90° Long Radius ELL C x C

Fig. No.	Size	List Price	Unit Wt.	UPC 039923-	Packaging		
					Box	Case	Skid
907-LT	1½	\$ 121.70	.41	464309	5	100	1600
907-LT	2	172.60	.62	464323	5	40	630



911 DWV Tee C x C x C

(Run x Run x Outlet)

Fig. No.	Size	List Price	Unit Wt.	UPC 039923-	Packaging		
					Box	Case	Skid
911	1¼	\$ 93.81	.32	465603	10	100	2400
911	1½	116.80	.49	465627	10	10	1260
911	2	160.10	.78	465702	5	40	960
911R	1½ x 1½ x 1¼	139.80	.39	465641	10	100	2400
911RR	2 x 1½ x 1½	217.60	.73	465788	5	50	1200
911RR	2 x 1½ x 2	222.50	.80	465764	5	40	960
911R	2 x 2 x 1¼	152.10	.51	465740	5	50	1200
911R	2 x 2 x 1½	157.60	.73	465726	5	50	1200



917-B DWV Test Cap C

Fig. No.	Size	List Price	Unit Wt.	UPC 039923-	Packaging		
					Box	Case	Skid
917-B	1/2	\$ 4.33	.01	462008	200	2000	96000
917-B	3/4	4.86	.01	462022	200	4000	96000
917-B	1	8.59	.01	462046	100	2000	64000
917-B	1¼	8.55	.01	462060	100	2000	64000
917-B	1½	8.58	.01	462084	50	1000	32000
917-B	2	18.37	.02	462107	50	1000	24000
917-B	3	32.27	.03	462121	25	250	10000



951 DWV Closet Flange C

Fig. No.	Size	List Price	Unit Wt.	UPC 039923-	Packaging		
					Box	Case	Skid
951	4 x 3	\$ 173.00	.84	464705	5	50	800



960 DWV 60° ELL C x C

Fig. No.	Size	List Price	Unit Wt.	UPC 039923-	Packaging		
					Box	Case	Skid
960	1½	\$ 85.81	.24	463920	10	100	3200
960	2	161.30	.44	463944	5	50	1600
960	3	311.70	.95	463968	2	20	640

For sizes not listed, please consult CAST Ftgs. Sheet

*Must be ordered in incremental quantities

NIBCO®

AHEAD OF THE FLOW®

NIBCO INC.
WORLD HEADQUARTERS
WEB: www.nibco.com

1516 MIDDLEBURY STREET
ELKHART, IN 46516-4740
USA

DOMESTIC CUSTOMER SERVICE
PHONE: 800.234.0227
FAX: 800.234.0557

TECHNICAL SERVICE
PHONE: 888.446.4226
FAX: 888.336.4226

INTERNATIONAL OFFICE
PHONE: +1/574.295.3327
FAX: +1/574.295.3455