

Effective April 1, 2019 • Supercedes WROT-0718 of July 2, 2018  
Prices and MTO status subject to change without notice.

Visit our website for the most current information

## WROT COPPER FITTINGS



600 Dimpled Tube Stop Coupling C x C

Fig. No.	Size	List Price	Unit Wt.	UPC 039923-	Packaging Box	Packaging Case	Skid
600	1/8	\$ 2.61	.01	308924	100	1000	48000
600	3/16	2.99	.01	308900	100	4000	96000
600	1/4	2.28	.01	308962	100	4000	96000
600	5/16	2.95	.01	308948	100	4000	96000
600	3/8	2.96	.01	308986	100	2000	64000
600	1/2	2.50	.03	309006	50	1000	48000
600	5/8	7.33	.04	309020	100	1000	32000
600	3/4	5.01	.06	309044	25	500	24000
600	7/8	16.22	.09	309068	25	250	10000
600	1	9.92	.11	309082	10	250	12000
600	1 1/4	17.03	.15	309105	25	250	6000
600	1 1/2	22.96	.22	309143	10	100	3200
600	2	38.32	.40	309167	5	100	2400
600	2 1/2	74.13	.66	309181	5	50	1600
600	3	104.80	1.00	309204	3	30	720
600	3 1/2	201.00	1.45	309228	1	22	528
600	4	213.50	1.93	309242	2	20	320
600	5	491.60	3.53	309266	1	—	—
600	6	815.00	5.63	309280	1	—	—
600	8	2,635.00	14.48	309303	1	—	—



600-2 Fitting Reducer Ftg x C (Cont.)

Fig. No.	Size	List Price	Unit Wt.	UPC 039923-	Packaging Box	Packaging Case	Skid
600-2	1 x 3/4	\$ 13.55	.10	320728	25	250	10000
600-2	1 1/4 x 1/2	24.21	.13	320865	25	250	10000
600-2	1 1/4 x 3/4	24.21	.16	320841	25	250	8000
600-2	1 1/4 x 1	24.68	.15	320827	25	250	6000
600-2	1 1/2 x 1/2	32.15	.16	320964	10	200	4800
600-2	1 1/2 x 3/4	32.15	.20	320940	10	200	4800
600-2	1 1/2 x 1	31.52	.21	320926	10	200	4800
600-2	1 1/2 x 1 1/4	31.52	.23	320902	10	200	4800
600-2	2 x 1/2	67.69	.34	321107	10	100	3200
600-2	2 x 3/4	63.75	.34	321084	10	100	3200
600-2	2 x 1	63.75	.35	321060	10	100	2400
600-2	2 x 1 1/4	59.35	.34	321046	5	100	2400
600-2	2 x 1 1/2	59.35	.39	321022	5	100	2400
600-2	2 1/2 x 1	127.70	.51	321206	5	50	1600
600-2	2 1/2 x 1 1/4	114.10	.60	321183	5	50	1600
600-2	2 1/2 x 1 1/2	112.20	.59	321169	5	50	1600
600-2	2 1/2 x 2	109.80	.65	321145	5	50	1600
600-2	3 x 1 1/4	141.50	.88	321329	3	30	960
600-2	3 x 1 1/2	144.80	.81	321305	3	30	960
600-2	3 x 2	129.60	.99	321282	3	30	960
600-2	3 x 2 1/2	132.60	1.03	321268	3	30	960
600-2	3 1/2 x 3	188.80	1.48	321367	1	20	640
600-2	4 x 2	295.40	1.66	321503	2	20	320
600-2	4 x 2 1/2	280.90	1.83	321480	2	20	320
600-2	4 x 3	270.10	2.00	321466	2	20	320
600-2	4 x 3 1/2	266.70	2.09	321442	1	10	320
600-2	5 x 2	1,465.00	2.73	321602	1	1	150
600-2	5 x 2 1/2	1,700.00	2.75	321589	1	1	150
600-2	5 x 3	1,467.00	2.85	321565	1	1	150
600-2	5 x 4	1,467.00	3.08	321541	1	1	150
600-2	6 x 2	3,165.00	4.20	321725	1	1	64
600-2	6 x 2 1/2	3,008.00	4.32	321701	1	1	64
600-2	6 x 3	2,335.00	4.38	321688	1	1	64
600-2	6 x 4	2,335.00	4.68	321664	1	1	64
600-2	6 x 5	2,335.00	5.12	321640	1	1	64
600-2	8 x 2 <sup>mto</sup>	6,233.00	12.12	321862	1	1	64
600-2	8 x 2 1/2	6,233.00	11.42	321848	1	1	64
600-2	8 x 3 <sup>mto</sup>	6,233.00	10.64	321824	1	1	64
600-2	8 x 4 <sup>mto</sup>	6,233.00	11.11	321800	1	1	64
600-2	8 x 5 <sup>mto</sup>	6,233.00	10.35	321787	1	1	64
600-2	8 x 6	6,233.00	11.33	321763	1	1	64

For sizes not listed, please consult CAST Ftgs. Sheet

\*Must be ordered in incremental quantities

mto — Make to Order Items are NON-RETURNABLE

**NIBCO**<sup>®</sup>  
AHEAD OF THE FLOW<sup>®</sup>

NIBCO INC.  
WORLD HEADQUARTERS  
WEB: www.nibco.com

1516 MIDDLEBURY STREET  
ELKHART, IN 46516-4740  
USA

DOMESTIC CUSTOMER SERVICE  
PHONE: 800.234.0227  
FAX: 800.234.0557

TECHNICAL SERVICE  
PHONE: 888.446.4226  
FAX: 888.336.4226

INTERNATIONAL OFFICE  
PHONE: +1/574.295.3327  
FAX: +1/574.295.3455



### 600R Reducing Coupling C x C (Cont.)

Fig. No.	Size	List Price	Unit Wt.	UPC 039923-	Packaging		
					Box	Case	Skid
600R	1/8 x 3/16 OD	\$ 16.30	.01	306685	50	500	63000
600R	1/4 x 1/8	15.04	.01	306845	50	1000	48000
600R	1/4 x 5/16 OD	14.48	.01	306807	50	3000	72000
600R	5/16 OD x 1/8	19.16	.01	306746	50	1000	64000
600R	3/8 x 1/8	6.64	.01	306920	50	1000	48000
600R	3/8 x 1/4	4.93	.02	306883	50	1000	64000
600R	3/8 x 5/16 OD	9.25	.01	306906	50	1000	64000
600R	1/2 x 1/8	6.79	.03	395887	50	1000	—
600R	1/2 x 1/4	6.14	.02	306982	50	2000	64000
600R	1/2 x 3/8	5.11	.02	306968	100	1000	40000
600R	3/4 x 1/4	10.70	.05	307200	50	1000	32000
600R	3/4 x 3/8	10.89	.06	307187	50	250	16000
600R	3/4 x 1/2	8.80	.06	412881	25	500	24000
600R	3/4 x 5/8	8.73	.07	307149	50	500	20000
600R	5/8 x 1/4	13.49	.03	307088	50	1000	32000
600R	5/8 x 3/8	15.25	.04	307064	50	1000	32000
600R	5/8 x 1/2	12.36	.05	307040	50	500	20000
600R	1 x 3/8	19.49	.10	307408	25	500	16000
600R	1 x 1/2	19.24	.10	307385	25	250	10000
600R	1 x 5/8	17.04	.10	307361	25	250	10000
600R	1 x 3/4	15.99	.11	307347	25	250	10000
600R	1 1/4 x 1/2	23.50	.14	307569	25	250	8000
600R	1 1/4 x 5/8	23.35	.18	307545	25	250	8000
600R	1 1/4 x 3/4	22.15	.18	307521	25	250	8000
600R	1 1/4 x 1	22.15	.16	307484	25	250	6000
600R	1 1/2 x 1/2	39.76	.19	307767	10	200	4800
600R	1 1/2 x 3/4	37.40	.20	307729	10	200	4800
600R	1 1/2 x 1	37.40	.22	307682	10	200	4800
600R	1 1/2 x 1 1/4	36.71	.23	307668	10	200	4800
600R	2 x 1/2	64.70	.38	307927	10	100	2400
600R	2 x 3/4	62.17	.36	307903	10	100	2400
600R	2 x 1	61.02	.37	307880	10	100	2400
600R	2 x 1 1/4	56.72	.37	307866	5	100	2400
600R	2 x 1 1/2	56.72	.40	307842	5	100	2400
600R	2 1/2 x 1	135.50	.58	308061	5	50	1600
600R	2 1/2 x 1 1/4	134.60	.57	308047	1	40	1600
600R	2 1/2 x 1 1/2	119.10	.59	308023	5	50	1600
600R	2 1/2 x 2	116.60	.59	308009	5	50	1600
600R	3 x 1 1/2	157.70	.92	308207	3	30	720
600R	3 x 2	141.30	1.06	308184	3	30	720
600R	3 x 2 1/2	144.20	.98	308160	3	30	720
600R	3 1/2 x 3	244.30	1.52	308320	1	20	800
600R	4 x 2	313.40	1.91	308467	2	20	320
600R	4 x 2 1/2	326.00	1.78	308443	1	10	400
600R	4 x 3	286.40	1.93	308429	2	20	320
600R	4 x 3 1/2 <sup>mto</sup>	326.00	2.12	308405	1	16	640
600R	5 x 2	1,295.00	2.94	308566	—	1	150
600R	5 x 2 1/2	1,295.00	3.00	308542	—	1	150
600R	5 x 3	1,362.00	3.01	308528	—	1	150
600R	5 x 4	1,123.00	3.30	308504	—	1	150
600R	6 x 2	2,346.00	4.41	308689	—	1	64
600R	6 x 2 1/2	2,123.00	4.48	308665	—	1	64
600R	6 x 3	1,738.00	4.54	308641	—	1	64
600R	6 x 4	1,738.00	4.94	308627	—	1	64
600R	6 x 5	2,234.00	5.40	308603	—	1	64
600R	8 x 2 1/2 <sup>mto</sup>	3,495.00	12.67	308788	—	1	64
600R	8 x 3 <sup>mto</sup>	3,495.00	11.80	308764	—	1	64
600R	8 x 4	3,678.00	12.22	308740	—	1	64
600R	8 x 6	3,678.00	13.07	308726	—	1	64

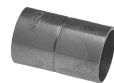

### 600-RS Rolled Tube Stop Coupling C x C

Fig. No.	Size	List Price	Unit Wt.	UPC 039923-	Packaging		
					Box	Case	Skid
600-RS	3/16 OD	\$ 3.41	.01	306623	100	2000	96000
600-RS	1/8	2.77	.01	306661	100	1000	48000
600-RS	1/4	2.30	.01	306784	100	2000	64000
600-RS	5/16 OD	3.21	.01	306722	100	2000	96000
600-RS	3/8	3.00	.01	306869	100	2000	64000
600-RS	1/2	2.48	.03	306944	100	2000	48000
600-RS	5/8	6.52	.04	307026	100	1000	32000
600-RS	3/4	4.99	.06	307125	50	500	20000
600-RS	7/8	17.02	.09	307248	25	250	10000
600-RS	1	9.92	.11	307309	25	250	10000
600-RS	1 1/4	17.38	.15	307460	25	250	6000
600-RS	1 1/2	22.96	.22	307644	10	100	3200
600-RS	2	38.32	.40	307828	5	100	2400
600-RS	2 1/2	78.59	.66	307989	5	50	1600
600-RS	3	107.10	1.00	308146	3	30	720
600-RS	3 1/2	201.00	1.45	308306	1	22	528
600-RS	4	236.00	1.93	308382	2	20	320



### 601 Coupling C x C w/o Stop

Fig. No.	Size	List Price	Unit Wt.	UPC 039923-	Packaging		
					Box	Case	Skid
601	1/4	\$ 1.88	.01	309488	100	2000	96000
601	3/8	6.34	.01	309501	100	2000	64000
601	1/2	3.27	.03	309525	100	1000	40000
601	5/8	9.59	.04	306549	50	1000	32000
601	3/4	6.78	.06	309563	50	500	20000
601	1	14.30	.11	309600	25	250	10000
601	1 1/4	20.92	.15	309624	25	250	6000
601	1 1/2	28.24	.22	309648	10	100	3200
601	2	48.72	.40	309662	5	100	2400
601	2 1/2	58.08	.66	309686	5	50	1600
601	3	106.80	1.00	309709	3	30	720
601	3 1/2 <sup>mto</sup>	276.00	1.40	309723	1	22	528
601	4	198.40	1.84	309747	2	20	320
601	5	724.00	3.50	309761	1	1	75
601	6	1,133.00	5.60	309785	1	1	76
601	8 <sup>mto</sup>	1,900.00	13.69	309808	1	1	16

*mto* — Make to Order Items are NON-RETURNABLE

For sizes not listed, please consult CAST Figs. Sheet

\*Must be ordered in incremental quantities



### 603 Adapter C x F

Fig. No.	Size	List Price	Unit Wt.	UPC 039923-	Packaging		
					Box	Case	Skid
603	1/8	\$ 23.95	.03	301000	100	1500	54000
603	1/4	20.57	.03	301109	50	1000	64000
603	3/8	21.52	.04	301208	50	500	24000
603	1/2	10.95	.09	301307	50	500	24000
603	3/4	15.00	.15	301505	25	250	12000
603	1	34.26	.24	301604	10	100	4800
603	1¼	49.71	.33	301703	10	100	4000
603	1½	77.69	.44	301802	10	100	3200
603	2	105.50	.63	301901	5	50	1600
603	2½	350.40	1.15	298249	1	25	900
603	3	499.50	1.88	298256	1	15	540
603	4	728.00	3.14	328618	1	1	240
603R	1/8 x 1/4	24.95	.03	301062	50	1000	—
603R	1/4 x 1/8	23.33	.03	301161	100	1500	—
603R	1/4 x 3/8	19.65	.01	329039	50	1000	—
603R	3/8 x 1/4	18.21	.03	301260	50	1000	32000
603R	3/8 x 1/2	22.11	.09	301246	50	500	24000
603R	3/8 x 3/4	27.76	.10	301222	50	500	20000
603R	1/2 x 1/4	16.85	.06	301383	50	500	28000
603R	1/2 x 3/8	16.85	.04	301369	50	500	28000
603R	1/2 x 3/4	23.42	.14	301345	25	250	12000
603R	3/4 x 1/2	23.42	.10	301567	50	500	20000
603R	3/4 x 1	50.18	.21	301543	25	250	8000
603R	5/8 x 1/2	31.93	.11	301444	25	250	18000
603R	5/8 x 3/4	25.11	.13	301420	25	250	12000
603R	1 x 1/2	62.78	.14	290687	20	200	6400
603R	1 x 3/4	50.18	.19	301666	25	250	10000
603R	1 x 1¼	89.24	.28	301642	10	100	4000
603R	1¼ x 3/4	120.30	.25	352514	10	100	4000
603R	1¼ x 1	105.00	.28	290694	10	100	4000
603R	1¼ x 1½	106.10	.28	290694	10	100	3200
603R	1½ x 1	111.80	.41	347800	5	50	2000
603R	1½ x 1¼	115.40	.42	319012	10	100	4000
603R	1½ x 2	197.40	.73	320346	5	50	2000
603R	2 x 1½	171.60	.74	301925	5	50	2000



### 603-2 Fitting Adapter Ftg x F

Fig. No.	Size	List Price	Unit Wt.	UPC 039923-	Packaging		
					Box	Case	Skid
603-2	1/4	\$ 25.37	.03	302243	50	1000	32000
603-2	3/8	27.61	.06	302304	50	500	24000
603-2	1/2	21.57	.09	302366	50	500	20000
603-2	3/4	27.80	.13	302427	25	250	10000
603-2	1	49.72	.27	302489	10	100	4800
603-2	1¼	79.51	.31	302540	10	100	4000
603-2	1½	104.40	.43	302601	10	100	3200
603-2	2	138.70	.61	302663	5	50	1600
603-2	2½	682.00	1.63	353757	1	20	640
603-2	3	1,155.00	2.34	353788	1	10	720
603-2R	1/2 x 3/8	29.08	.05	302380	50	500	36000
603-2R	3/4 x 1/4	44.73	.09	353245	50	500	20000



### 604 ADAPTER C x M

Fig. No.	Size	List Price	Unit Wt.	UPC 039923-	Packaging		
					Box	Case	Skid
604	1/4	\$ 32.17	.03	302908	50	500	63000
604	3/8	16.03	.04	303004	50	500	24000
604	1/2	6.91	.07	303103	50	500	24000
604	3/4	11.55	.14	303301	25	250	12000
604	1	29.52	.21	303424	10	100	6400
604	1¼	42.41	.35	303547	10	100	4000
604	1½	49.71	.46	303684	10	100	3200
604	2	84.11	.81	303783	5	50	2000
604	2½	293.80	1.17	328557	1	20	—
604	3	365.40	1.91	328571	1	10	—
604	4	479.30	3.19	328595	1	1	240



### 604 Adapter C x M (Cont.)

Fig. No.	Size	List Price	Unit Wt.	UPC 039923-	Packaging		
					Box	Case	Skid
604R	1/8 x 1/4	\$ 29.16	.03	393975	50	1000	—
604R	1/4 x 1/2	19.49	.07	302922	50	500	16000
604R	3/8 x 1/4 <sup>mto</sup>	36.97	.06	303066	50	750	—
604R	3/8 x 1/2	22.47	.09	303042	50	500	24000
604R	3/8 x 3/4	24.49	.15	303028	25	250	12000
604R	1/2 x 1/4	20.93	.05	324009	50	500	36000
604R	1/2 x 3/8	17.39	.05	303189	50	1000	32000
604R	1/2 x 3/4	19.89	.14	303165	25	250	12000
604R	1/2 x 1	44.58	.25	303141	20	200	10000
604R	5/8 x 1/2	37.66	.08	303264	25	500	16000
604R	5/8 x 3/4	25.11	.16	303240	25	250	10000
604R	3/4 x 1/2	19.89	.10	303387	50	500	20000
604R	3/4 x 1	43.70	.26	303363	20	200	8000
604R	1 x 1/2	54.53	.19	324016	25	250	10000
604R	1 x 3/4	43.70	.18	303486	25	250	10000
604R	1 x 1¼	63.54	.38	303462	10	100	4000
604R	1 x 1½	119.70	.46	319036	10	100	3200
604R	1¼ x 3/4	74.48	.24	347817	10	100	4000
604R	1¼ x 1	64.59	.25	303608	10	100	4000
604R	1¼ x 1½	101.00	.51	303585	10	100	3200
604R	1½ x 1	119.50	.44	381729	10	100	—
604R	1½ x 1¼	100.60	.38	303721	10	100	3200
604R	1½ x 2	188.80	.96	374646	1	50	—
604R	2 x 1½	194.50	.58	324030	2	40	1280

*mto* — Make to Order Items are NON-RETURNABLE  
 \*Must be ordered in incremental quantities  
 For sizes not listed, please consult CAST Ftgs. Sheet



### 604-2 Fitting Adapter Ftg x M

Fig. No.	Size	List Price	Unit Wt.	UPC 039923-	Packaging		
					Box	Case	Skid
604-2	1/4	\$ 36.71	.03	304247	50	1000	48000
604-2	3/8	27.61	.04	304308	50	1000	32000
604-2	1/2	30.08	.09	304360	50	500	24000
604-2	3/4	38.72	.17	304445	25	250	10000
604-2	1	49.21	.25	304520	20	200	8000
604-2	1¼	150.50	.36	352491	10	100	4000
604-2	1½	182.60	.58	314505	10	80	3200
604-2	2	295.00	.83	314512	5	50	2000
604-2	2½	587.00	1.13	353795	1	20	640
604-2	3	1,767.00	1.81	353818	1	10	720
604-2R	1/2 x 3/8	69.47	.05	304407	50	1000	32000
604-2R	1/2 x 3/4	68.86	.16	304384	25	250	10000
604-2R	3/4 x 1/2	72.47	.12	352507	50	250	16000



### 604-F Flush Adapter C x M

Fig. No.	Size	List Price	Unit Wt.	UPC 039923-	Packaging		
					Box	Case	Skid
604-F	1/2	\$ 33.43	.03	343918	100	1000	48000
604-F	3/4	45.80	.03	351319	50	500	24000



### 606 45° Ell C x C

Fig. No.	Size	List Price	Unit Wt.	UPC 039923-	Packaging		
					Box	Case	Skid
606	1/8	\$ 22.85	.01	310828	50	1000	64000
606	1/4	17.04	.02	310866	50	500	24000
606	3/8	14.60	.03	310903	50	500	24000
606	1/2	6.03	.04	310965	50	500	32000
606	5/8	25.57	.09	311023	50	500	20000
606	3/4	10.25	.10	311061	25	250	12000
606	7/8 <sup>mt</sup>	143.00	.20	311146	10	100	4000
606	1	25.72	.15	311207	10	200	9600
606	1¼	34.48	.25	311283	10	200	4800
606	1½	42.35	.35	311344	10	100	2400
606	2	70.69	.63	311405	5	50	1200
606	2½	137.30	1.07	311481	2	20	640
606	3	192.00	1.58	311566	1	20	480
606	3½ <sup>mt</sup>	329.60	3.35	008459	2	10	—
606	4	395.30	3.35	311689	1	10	160
606	5	1,435.00	5.57	311702	1	1	80
606	6	2,259.00	9.57	311726	1	1	48
606	8	9,883.00	23.00	311740	1	1	32

For sizes not listed, please consult CAST Ftgs. Sheet

\*Must be ordered in incremental quantities

mt — Make to Order Items are NON-RETURNABLE



### 606-2 45° Fitting ELL Ftg x C

Fig. No.	Size	List Price	Unit Wt.	UPC 039923-	Packaging		
					Box	Case	Skid
606-2	1/4	\$ 25.38	.02	311863	50	1000	64000
606-2	3/8	19.91	.02	392008	50	1000	32000
606-2	1/2	7.17	.04	311948	50	500	32000
606-2	5/8	40.62	.08	311986	50	500	20000
606-2	3/4	10.36	.10	312020	25	250	12000
606-2	1	34.65	.16	312068	10	100	4000
606-2	1¼	42.41	.25	312129	10	100	4000
606-2	1½	52.91	.35	312167	10	100	2400
606-2	2	84.11	.65	312204	5	50	1200
606-2	2½	182.60	1.06	312242	3	30	720
606-2	3	232.30	1.55	312280	2	20	480
606-2	4	478.40	3.35	392046	1	5	160



### 607 90° Close Rough ELL C x C

Fig. No.	Size	List Price	Unit Wt.	UPC 039923-	Packaging		
					Box	Case	Skid
607	1/8	\$ 9.12	.01	312600	50	500	24000
607	1/4	9.59	.02	312624	50	2000	64000
607	3/8	9.27	.03	312662	50	1000	32000
607	1/2	3.35	.04	312723	50	500	32000
607	3/4	7.38	.10	312884	25	250	12000
607	7/8 <sup>mt</sup>	33.48	.20	300188	10	100	4000
607	1	18.11	.18	312969	10	100	6400
607	1¼	26.83	.27	078599	25	25	3150
607	1½	41.84	.42	078711	—	20	2520
607	2	76.20	.80	078704	—	15	960
607	2½	138.90	1.41	313300	2	20	480
607	3	197.40	2.07	313386	1	20	480
607	3½	611.00	2.94	313461	1	1	126
607	4	432.80	4.23	313522	1	10	160
607	5	1,699.00	7.17	313607	1	1	80
607	6	2,265.00	10.95	313683	1	1	64
607	8	8,369.00	27.00	313713	1	1	32
607R	3/8 x 1/4	15.74	.03	240842	50	750	—
607R	1/2 x 3/8	26.68	.04	312747	100	1000	32000
607R	5/8 x 3/8	21.16	.11	415493	50	500	16000
607R	3/4 x 1/2	18.91	.10	312907	50	400	16000
607R	3/4 x 5/8	18.12	.11	415431	50	500	8000
607R	1 x 1/2	38.72	.18	393852	25	250	6000
607R	1 x 3/4	34.65	.20	312983	25	250	6000
607R	1¼ x 1	87.37	.28	393869	10	100	4000
607R	1½ x 1¼	114.90	.35	313164	5	100	2400
607R	2 x 1½	154.70	.58	313249	5	50	1600



### 607-2 90° Close Rough ELL Ftg x C

Fig. No.	Size	List Price	Unit Wt.	UPC 039923-	Packaging		
					Box	Case	Skid
607-2	1/4	\$ 16.79	.02	313928	50	500	24000
607-2	3/8	11.57	.03	313966	50	500	30000
607-2	1/2	5.03	.04	314000	50	500	32000
607-2	3/4	10.65	.11	314086	25	250	12000
607-2	1	27.28	.20	314123	10	100	6400
607-2	1¼	40.09	.28	314161	10	100	3200
607-2	1½	53.57	.43	314208	5	50	2000
607-2	2	116.50	.82	314246	5	40	960
607-2	2½	181.70	1.39	314284	2	20	480
607-2	3	254.90	2.10	314321	1	20	480
607-2	4	565.00	4.00	314406	1	5	160



**607-2-2 90°  
Close Rough Fitting ELL Ftg x Ftg**

Fig. No.	Size	List Price	Unit Wt.	UPC 039923-	Packaging		
					Box	Case	Skid
607-2-2	1/2	\$ 17.42	.04	314604	25	500	24000
607-2-2	3/4	38.42	.09	314680	25	250	8000
607-2-2	1	45.36	.20	314727	10	100	4000
607-2-2	1¼	57.63	.31	314765	5	50	2000
607-2-2	1½	74.55	.46	314802	5	50	2000
607-2-2	2	153.60	.82	314840	—	40	1280
607-2-2	3	306.10	2.12	314925	1	10	400



**607-I Intermediate Radius ELL C x C**

Fig. No.	Size	List Price	Unit Wt.	UPC 039923-	Packaging		
					Box	Case	Skid
607-I	1/2	\$ 10.70	.05	315229	100	800	32000
607-I	5/8	19.40	.09	315304	50	500	16000
607-I	3/4	19.29	.14	315366	50	250	10000
607-I	1	25.82	.24	315427	20	200	6400



**607-LT 90° Long Radius ELL C x C**

Fig. No.	Size	List Price	Unit Wt.	UPC 039923-	Packaging		
					Box	Case	Skid
607-LT	1/8	\$ 17.04	.01	316646	50	3000	96000
607-LT	3/16 OD <sup>mt</sup>	21.48	.01	316622	50	1000	64000
607-LT	1/4	13.08	.02	316684	50	1500	60000
607-LT	5/16 OD	15.91	.02	316660	50	2000	64000
607-LT	3/8	16.53	.04	316721	50	1000	32000
607-LT	1/2	14.83	.07	316769	50	500	20000
607-LT	5/8	15.00	.11	316844	50	400	16000
607-LT	3/4	19.16	.16	316929	25	250	8000
607-LT	7/8	56.29	.28	317025	10	100	4000
607-LT	1	30.83	.28	317087	10	100	4000
607-LT	1¼	49.96	.42	317209	5	100	2400
607-LT	1½	65.75	.66	317308	5	50	1600
607-LT	2	173.00	1.23	317407	5	25	630
607-LT	2½	255.10	2.15	317506	1	20	320
607-LT	3	337.30	2.93	317568	1	10	240
607-LT	3½	1,220.00	5.63	244765	1	5	120
607-LT	4	875.00	5.96	317704	1	4	64
607-LTR	1/4 x 1/8	47.00	.01	316707	50	2000	64000
607-LTR	1/2 x 1/4	38.01	.03	316806	50	1000	32000
607-LTR	1/2 x 3/8	40.00	.06	316783	50	500	32000
607-LTR	5/8 x 1/2	49.24	.09	316868	50	500	16000
607-LTR	3/4 x 1/2	44.20	.10	316967	50	400	16000
607-LTR	3/4 x 5/8	45.13	.13	316943	25	250	10000
607-LTR	1 x 5/8 <sup>mt</sup>	63.78	.15	317124	10	200	6400
607-LTR	1 x 3/4	67.30	.20	317100	10	200	6400
607-LTR	1¼ x 1	76.60	.33	317223	10	100	3200
607-LTR	2½ x 2	579.00	1.53	317520	2	20	320



**607-2-I Intermediate Radius ELL Ftg x C**

Fig. No.	Size	List Price	Unit Wt.	UPC 039923-	Packaging		
					Box	Case	Skid
607-2-I	1/2	\$ 13.67	.06	315724	50	500	32000
607-2-I	5/8	20.25	.09	315786	25	250	16000
607-2-I	3/4	21.99	.14	315847	25	250	10000
607-2-I	1	24.87	.24	315908	10	100	4000



**607-2-LT 90°  
Long Radius Fitting ELL Ftg x C**

Fig. No.	Size	List Price	Unit Wt.	UPC 039923-	Packaging		
					Box	Case	Skid
607-2-LT	1/8	\$ 17.02	.01	317902	50	2000	96000
607-2-LT	1/4	15.51	.02	317926	50	500	24000
607-2-LT	3/8	30.30	.05	317964	50	500	32000
607-2-LT	1/2	22.29	.08	318022	50	500	20000
607-2-LT	5/8	26.35	.11	318107	25	250	10000
607-2-LT	3/4	26.62	.16	318169	25	250	8000
607-2-LT	1	45.30	.32	318305	10	100	4000
607-2-LT	1¼	64.89	.47	318381	5	100	2400
607-2-LT	1½	92.60	.66	318442	5	50	1600
607-2-LT	2	150.90	1.27	318503	5	25	630
607-2-LT	2½	270.90	2.16	318565	1	10	320
607-2-LT	3	408.50	3.10	318626	1	10	240
607-2-LT	4	1,254.00	7.80	318749	—	1	—
607-2-LTR	1/2 x 3/8 <sup>mt</sup>	54.57	.06	318046	50	500	8000



**607-2-2-LT 90°  
Long Radius Fitting ELL Ftg x Ftg**

Fig. No.	Size	List Price	Unit Wt.	UPC 039923-	Packaging		
					Box	Case	Skid
607-2-2-LT	1/4	\$ 13.78	.02	318923	50	2000	64000
607-2-2-LT	3/8	45.16	.04	318961	50	1000	32000
607-2-2-LT	1/2	30.38	.08	319029	50	500	20000
607-2-2-LT	5/8	33.00	.11	319081	25	250	16000
607-2-2-LT	3/4	43.85	.16	319142	25	250	10000
607-2-2-LT	1	56.29	.31	319265	10	100	4000
607-2-2-LT	1¼	94.27	.43	319326	5	50	2000
607-2-2-LT	1½	135.80	.65	319388	5	50	1600
607-2-2-LT	2	220.40	1.25	319449	1	25	1000

*mt* — Make to Order Items are NON-RETURNABLE  
For sizes not listed, please consult CAST Ftgs. Sheet  
\*Must be ordered in incremental quantities





**611 Tee C x C x C**  
(Run x Run x Outlet)(Cont.)

Fig. No.	Size	List Price	Unit Wt.	UPC 039923-	Packaging Box	Case	Skid
611RR	2 x 1/2 x 2	\$ 175.20	1.09	330246	2	40	960
611RR	2 x 3/4 x 2	175.20	1.07	330208	2	40	960
611RR	2 x 1 x 1	175.20	.91	330161	2	40	1280
611RR	2 x 1 x 2	175.20	1.06	330123	2	40	960
611RR	2 x 1 1/4 x 3/4	188.30	1.04	330062	1	40	1280
611RR	2 x 1 1/4 x 1	188.30	.90	330048	1	25	1000
611RR	2 x 1 1/4 x 1 1/4	190.10	.96	395078	4	40	1280
611RR	2 x 1 1/4 x 1 1/2	184.60	1.04	330000	1	25	1000
611RR	2 x 1 1/4 x 2	182.50	1.08	329981	2	40	640
611RR	2 x 1 1/2 x 1/2	181.10	.79	329943	4	40	1280
611RR	2 x 1 1/2 x 3/4	175.20	1.04	329929	4	40	640
611RR	2 x 1 1/2 x 1	175.20	.91	329905	4	40	1280
611RR	2 x 1 1/2 x 1 1/4	190.10	.99	395061	4	40	1280
611RR	2 x 1 1/2 x 1 1/2	171.40	1.06	329868	4	40	1280
611RR	2 x 1 1/2 x 2	175.20	1.07	329844	2	40	960
611R	2 x 2 x 1/2	101.70	.77	329820	5	50	1200
611R	2 x 2 x 3/4	101.70	.66	329806	5	50	1200
611R	2 x 2 x 1	104.80	.91	329783	4	40	960
611R	2 x 2 x 1 1/4	116.40	1.01	395054	4	40	960
611R	2 x 2 x 1 1/2	104.80	1.07	329745	4	40	960
611BH	2 x 2 x 2 1/2	501.00	2.11	329721	2	10	252
611RR	2 1/2 x 3/4 x 2 1/2	396.70	2.39	331083	1	20	320
611RR	2 1/2 x 1 x 2 1/2	412.00	2.39	330925	2	10	400
611RR	2 1/2 x 1 1/4 x 2 mto	412.00	2.27	235220	1	8	256
611RR	2 1/2 x 1 1/4 x 2 1/2	412.00	2.39	330765	2	10	400
611RR	2 1/2 x 1 1/2 x 2 1/2	389.50	2.29	330628	2	10	400
611RR	2 1/2 x 2 x 3/4	389.50	2.31	330567	2	20	800
611RR	2 1/2 x 2 x 1	389.50	1.34	330543	2	20	800
611RR	2 1/2 x 2 x 1 1/4	389.50	1.57	330529	2	20	480
611RR	2 1/2 x 2 x 1 1/2	374.70	1.61	330505	2	20	480
611RR	2 1/2 x 2 x 2	361.70	1.78	330482	2	20	480
611RR	2 1/2 x 2 x 2 1/2	373.80	2.37	330468	2	20	480
611R	2 1/2 x 2 1/2 x 1/2	289.10	1.30	330444	3	30	720
611R	2 1/2 x 2 1/2 x 3/4	282.70	1.28	330420	3	30	720
611R	2 1/2 x 2 1/2 x 1	289.10	1.26	330406	3	30	720
611R	2 1/2 x 2 1/2 x 1 1/4	289.10	1.58	330383	3	15	480
611R	2 1/2 x 2 1/2 x 1 1/2	289.10	1.58	330369	3	15	480
611R	2 1/2 x 2 1/2 x 2	289.10	1.75	330345	2	20	480
611RR	3 x 3/4 x 3	532.00	1.58	332325	1	8	256
611RR	3 x 1 x 3	546.00	1.58	332141	1	8	256
611RR	3 x 1 1/4 x 3	546.00	3.20	331960	1	8	256
611RR	3 x 1 1/2 x 3	499.70	3.24	331809	1	8	256
611RR	3 x 2 x 2	487.90	2.47	331663	1	10	400
611RR	3 x 2 x 2 1/2	545.00	3.12	331649	1	10	320
611RR	3 x 2 x 3	517.00	3.29	331625	1	8	256
611RR	3 x 2 1/2 x 1	722.00	3.08	235237	1	8	256
611RR	3 x 2 1/2 x 1 1/4 mto	505.00	3.05	235244	1	8	256
611RR	3 x 2 1/2 x 2	499.70	2.49	331489	1	20	480
611RR	3 x 2 1/2 x 2 1/2	499.70	3.18	331465	1	8	256
611RR	3 x 2 1/2 x 3	517.00	3.32	331441	1	8	256
611R	3 x 3 x 1/2	299.10	2.12	331403	2	20	480
611R	3 x 3 x 3/4	299.10	2.07	331380	2	20	480
611R	3 x 3 x 1	299.10	2.10	331366	2	20	480
611R	3 x 3 x 1 1/4	299.10	2.44	331342	1	20	480
611R	3 x 3 x 1 1/2	299.10	2.44	331328	1	20	480
611R	3 x 3 x 2	299.10	2.44	331304	1	20	480
611R	3 x 3 x 2 1/2	327.50	3.30	331281	1	8	256



**611 Tee C x C x C**  
(Run x Run x Outlet)(Cont.)

Fig. No.	Size	List Price	Unit Wt.	UPC 039923-	Packaging Box	Case	Skid
611RR	4 x 1 x 4 mto	\$ 1,112.00	7.58	235251	—	1	126
611RR	4 x 2 x 2 mto	1,772.00	7.62	235268	—	1	126
611RR	4 x 2 x 4	1,112.00	7.86	333209	1	1	126
611RR	4 x 2 1/2 x 2 1/2 mto	1,810.00	7.64	235275	—	1	126
611RR	4 x 2 1/2 x 4	1,112.00	7.84	333001	1	1	126
611RR	4 x 3 x 2	1,112.00	7.50	332868	1	1	126
611RR	4 x 3 x 2 1/2	1,172.00	7.42	332844	1	1	126
611RR	4 x 3 x 3	1,075.00	7.43	332820	1	1	126
611RR	4 x 3 x 4	1,112.00	7.76	332806	1	1	126
611R	4 x 4 x 1/2	587.00	4.42	332769	1	1	126
611R	4 x 4 x 3/4	602.00	4.46	290717	1	1	126
611R	4 x 4 x 1	532.00	4.41	332721	1	1	126
611R	4 x 4 x 1 1/4	557.00	4.77	313294	1	1	150
611R	4 x 4 x 1 1/2	532.00	4.58	332684	1	1	126
611R	4 x 4 x 2	562.00	4.98	324238	1	1	126
611R	4 x 4 x 2 1/2	640.00	7.78	332646	1	1	126
611R	4 x 4 x 3	592.00	7.77	332622	1	1	126
611RR	5 x 2 x 5 mto	3,121.00	9.47	334190	1	1	16
611RR	5 x 4 x 4	3,121.00	8.18	333995	1	1	48
611RR	5 x 4 x 5	3,121.00	8.58	333988	1	1	16
611R	5 x 5 x 1	3,284.00	4.20	334169	1	1	64
611R	5 x 5 x 1 1/4	3,284.00	4.76	334145	1	1	32
611R	5 x 5 x 1 1/2	3,284.00	4.88	334121	1	1	64
611R	5 x 5 x 2	2,426.00	5.30	334107	1	1	64
611R	5 x 5 x 2 1/2	3,284.00	5.91	334084	1	1	64
611R	5 x 5 x 3	2,426.00	5.91	334060	1	1	64
611R	5 x 5 x 4	2,552.00	7.10	334046	1	1	60
611RR	6 x 4 x 1 1/2 mto	4,489.00	9.62	334503	1	1	16
611RR	6 x 4 x 4	3,680.00	11.37	334466	1	1	16
611RR	6 x 4 x 6	4,737.00	16.60	334435	1	1	16
611R	6 x 6 x 1/2	4,265.00	7.17	334411	1	1	64
611R	6 x 6 x 3/4	4,265.00	7.19	334404	1	1	64
611R	6 x 6 x 1	4,265.00	7.18	334381	1	1	16
611R	6 x 6 x 1 1/4	4,265.00	6.67	334367	1	1	16
611R	6 x 6 x 1 1/2	4,265.00	6.87	334343	1	1	64
611R	6 x 6 x 2	3,312.00	7.78	334329	1	1	64
611R	6 x 6 x 2 1/2	3,312.00	8.12	334305	1	1	16
611R	6 x 6 x 3	3,486.00	8.92	334282	1	1	16
611R	6 x 6 x 4	3,486.00	10.17	334268	1	1	16
611R	6 x 6 x 5	4,489.00	11.67	334244	1	1	16
611R	8 x 8 x 2 mto	18,237.00	18.02	334664	1	1	16
611R	8 x 8 x 2 1/2 mto	17,325.00	19.02	334640	1	1	16
611R	8 x 8 x 3 mto	17,325.00	20.02	334626	1	1	16
611R	8 x 8 x 4 mto	13,452.00	22.26	334602	1	1	16
611R	8 x 8 x 5 mto	17,325.00	24.90	334589	1	1	16
611R	8 x 8 x 6	17,325.00	27.86	334565	1	1	16



**611-2 Tee C x Ftg x C**

Fig. No.	Size	List Price	Unit Wt.	UPC 039923-	Packaging Box	Case	Skid
611-2	1/2	\$ 21.46	.07	335067	50	500	20000
611-2	3/4	33.52	.15	335081	25	250	8000

*mto — Make to Order Items are NON-RETURNABLE  
For sizes not listed, please consult CAST Figs. Sheet  
\*Must be ordered in incremental quantities*



### 616 Fitting Plug

Fig. No.	Size	List Price	Unit Wt.	UPC 039923-	Box	Case	Skid
616	3/8 <sup>mto</sup>	\$ 15.67	.01	320209	50	1000	48000
616	1/2	8.23	.02	320223	50	2000	64000
616	3/4	12.68	.04	320261	50	1000	32000



### 617 Tube Cap C

Fig. No.	Size	List Price	Unit Wt.	UPC 039923-	Box	Case	Skid
617	1/8	\$ 4.49	.01	306203	50	2000	64000
617	1/4	2.80	.01	306227	50	2000	64000
617	3/8	4.47	.01	306241	50	1000	48000
617	1/2	2.41	.02	306265	100	1000	80000
617	5/8	5.14	.03	306289	50	1000	72000
617	3/4	4.48	.04	306302	50	500	40000
617	1	10.47	.07	306326	10	500	24000
617	1 1/4	13.86	.10	306340	25	250	10000
617	1 1/2	20.27	.16	306364	25	250	8000
617	2	37.37	.27	306388	10	100	4000
617	2 1/2	108.80	.47	306401	5	50	1200
617	3	140.10	.78	306425	5	50	1600
617	4	255.90	1.66	306463	2	20	640



### 618-3 Flush Bushing Ftg x F

Fig. No.	Size	List Price	Unit Wt.	UPC 039923-	Box	Case	Skid
618-3	1/2 x 1/8	\$ 23.02	.04	318992	100	1000	48000
618-3	1/2 x 1/4	24.20	.02	319005	50	1000	64000
618-3	1 x 1/2	85.17	.12	343932	25	250	12000
618-3	1 1/2 x 1	73.74	.24	353740	10	100	7200



### 619 Air Chamber Ftg

Fig. No.	Size	List Price	Unit Wt.	UPC 039923-	Box	Case	Skid
619	1/2 x 6	\$ 28.39	.20	305008	1	125	7500
619	1/2 x 12	41.80	.41	305060	1	72	4320
619	1/2 x 14 <sup>mto</sup>	58.53	.76	305084	1	50	2000



### 620L Stub-Out Ftg

Fig. No.	Size	List Price	Unit Wt.	UPC 039923-	Box	Case	Skid
620L	1/2 x 6	\$ 15.00	.14	324702	40	200	12800
620L	1/2 x 8	18.85	.19	324726	40	160	10240
620L	1/2 x 10	23.79	.24	324740	1	120	7200
620L	1/2 x 12	29.08	.28	324764	1	150	7200
620L	3/4 x 12	61.03	.46	324924	1	75	4500



### 621 Venturi Insert

Fig. No.	Size	List Price	Unit Wt.	UPC 039923-	Box	Case	Skid
621	1/2	\$ 9.25	.01	336101	100	4000	96000
621	3/4	13.43	.02	336125	100	2000	64000
621	1	15.51	.03	336149	100	1000	40000
621	1 1/4	17.92	.04	336163	50	500	20000



### 618 Flush Bushing Ftg x C

Fig. No.	Size	List Price	Unit Wt.	UPC 039923-	Box	Case	Skid
618	1/4 x 1/8	\$ 5.34	.01	305305	50	3000	72000
618	3/8 x 1/4	5.24	.01	304329	50	3000	72000
618	1/2 x 1/4	7.57	.04	305381	50	1000	48000
618	1/2 x 3/8	6.65	.02	305367	50	500	24000
618	5/8 x 1/2	8.08	.03	305428	50	1500	60000
618	3/4 x 3/8	14.01	.11	305527	50	250	16000
618	3/4 x 1/2	12.36	.08	305503	50	500	24000
618	3/4 x 5/8	12.90	.04	305480	100	1000	40000
618	1 x 1/2	21.29	.22	305602	50	200	6400
618	1 1/4 x 3/4	28.92	.30	305664	10	200	6400
618	1 x 3/4	18.90	.12	305565	25	250	16000
618	1 1/4 x 1	23.66	.17	305640	10	100	4800
618	1 1/2 x 1	32.80	.41	305725	10	100	4000
618	1 1/2 x 1 1/4	30.53	.22	305701	10	100	4800
618	2 x 1 1/2	89.24	.66	305800	5	50	2400

*mto* — Make to Order Items are NON-RETURNABLE

For sizes not listed, please consult CAST Ftg. Sheet

\*Must be ordered in incremental quantities



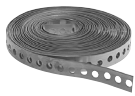

### 623 Copper Tube Hanger Strap

Fig. No.	Size	List Price	Unit Wt.	UPC 039923-	Packaging		
					Box	Case	Skid
623	25 ft. Roll	\$ 221.50	1.93	324023	1	24	960



### 624 Tube Strap

Fig. No.	Size	List Price	Unit Wt.	UPC 039923-	Packaging		
					Box	Case	Skid
624	1/8	\$ 1.66	.01	324108	100	4000	96000
624	1/4	1.66	.01	324122	100	4000	64000
624	3/8	1.73	.01	324146	100	1000	48000
624	1/2	1.90	.02	324160	100	2000	64000
624	5/8	1.80	.02	324184	100	2000	64000
624	3/4	3.16	.02	324207	100	2000	64000
624	1	3.26	.02	324221	100	1000	40000
624	1 1/4	3.89	.03	324245	50	500	20000
624	1 1/2	4.64	.03	324269	50	500	20000
624	2	5.16	.04	324283	50	500	16000

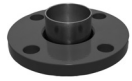

### 672 2-pc Companion Flange C

Fig. No.	Size	List Price	Unit Wt.	UPC 039923-	Packaging		
					Box	Case	Skid
672	3/4						
672	1						
672	1 1/4						
672	1 1/2						
672	2						
672	2 1/2						
672	3						
672	4						
672	5						
672	6						

Refer to  
WFLNG  
Price Sheet



### 633W Union C x C

Fig. No.	Size	List Price	Unit Wt.	UPC 039923-	Packaging		
					Box	Case	Skid
633W	1/4	\$ 55.78	.13	335760	10	200	9600
633W	3/8	57.45	.12	335784	50	250	16000
633W	1/2	35.47	.12	335807	25	250	12000
633W	3/4	43.72	.28	335821	10	100	4000
633W	1	74.99	.44	335845	10	100	4000

⚠ WARNING: Cancer and Reproductive Harm – www.P65Warnings.ca.gov.



### 638 Return Bend C x C

Fig. No.	Size	List Price	Unit Wt.	UPC 039923-	Packaging		
					Box	Case	Skid
638	1/8 <sup>mt</sup> (1 CL)	\$ 14.46	.02	323002	50	2000	64000
638	1/4 (1 1/4 CL)	12.23	.04	323040	25	1000	32000
638	1/4 (1 1/2 CL)	12.23	.03	323026	50	500	24000
638	3/8 (1 1/2 CL)	16.38	.08	323200	50	500	20000
638	1/2 (2 CL)	27.28	.13	323361	25	250	10000
638	3/4 (2 1/2 CL)	47.66	.26	323644	10	100	4000
638	1 (3 CL)	96.19	.44	323705	5	50	2000
638	1 1/4 (4 CL)	175.40	.70	323743	1	25	1000
638	1 1/2 (4 1/2 CL)	198.90	1.04	323804	1	25	800
638	2 (5 1/2 CL)	518.00	1.92	323842	1	15	480



### 698 Suction Line P-Trap C x C

Fig. No.	Size	List Price	Unit Wt.	UPC 039923-	Packaging		
					Box	Case	Skid
698	1/2	\$ 96.14	.39	320339	10	10	1500
698	5/8	143.20	.49	320322	10	10	1260
698	3/4	106.90	.58	320360	5	5	750
698	1	162.60	.92	320063	1	25	600
698	1 1/4	292.70	1.51	320353	1	4	504
698	1 1/2	444.30	2.74	320377	1	4	192
698	2	913.00	4.05	320384	1	1	48

*mt* — Make to Order Items are NON-RETURNABLE

For sizes not listed, please consult CAST Ftgs. Sheet

\*Must be ordered in incremental quantities

# WROT DWV FITTINGS (SPECIAL BLENDS)



## 901 DWV Coupling C x C w/Stop

Fig. No.	Size	List Price	Unit Wt.	UPC 039923-	Packaging		
					Box	Case	Skid
901	1¼	\$ 14.62	.07	462305	25	500	12000
901	1½	18.11	.09	462329	25	250	8000
901	2	25.16	.14	462367	10	200	3200
901	3	58.33	.45	462428	5	100	1600
901	4	128.60	.57	462503	1	24	960
901R	1½ x 1¼	29.43	.13	462343	25	250	8000
901R	2 x 1½	33.97	.19	462381	10	100	3200



## 901-2 DWV Extended Bushing Ftg x C

Fig. No.	Size	List Price	Unit Wt.	UPC 039923-	Packaging		
					Box	Case	Skid
901-2	1½ x 1¼	\$ 27.52	.13	461605	25	250	8000
901-2	2 x 1½	30.01	.19	461629	10	100	3200
901-2	2 x 1¼	33.21	.19	461643	10	100	3200



## 901-7 DWV Trap Adapter C x SJ

Fig. No.	Size	List Price	Unit Wt.	UPC 039923-	Packaging		
					Box	Case	Skid
901-7	1½ x 1½ OD	\$ 57.58	.27	461124	—	10	3360
901-7	1¼ x 1¼ OD	52.55	.21	461100	—	25	8400
901-7R	1½ x 1¼ OD	79.11	.24	461148	—	10	3360



## 901-2-7 DWV Trap Adapter Ftg x SJ

Fig. No.	Size	List Price	Unit Wt.	UPC 039923-	Packaging		
					Box	Case	Skid
901-2-7R	1½ x 1¼ OD	\$ 75.94	.24	461247	—	10	3360
901-2-7	1½ x 1½ OD	71.39	.29	461223	—	10	3360



## 901-RP DWV Coupling C x C w/o Stop

Fig. No.	Size	List Price	Unit Wt.	UPC 039923-	Packaging		
					Box	Case	Skid
901-RP	1½	\$ 21.46	.09	462725	25	500	8000
901-RP	2	29.43	.14	462749	10	200	3200
901-RP	3	45.90	.42	462763	5	100	1600
901-RP	4	180.30	.57	462787	1	24	960

mt0 — Make to Order Items are NON-RETURNABLE

For sizes not listed, please consult CAST Figs. Sheet

\*Must be ordered in incremental quantities



## 901-2-F DWV Flush Bushing Ftg x C

Fig. No.	Size	List Price	Unit Wt.	UPC 039923-	Packaging		
					Box	Case	Skid
901-2-F	2 x 1½	\$ 59.01	.39	461827	10	100	4000



## 903 DWV Adapter C x F

Fig. No.	Size	List Price	Unit Wt.	UPC 039923-	Packaging		
					Box	Case	Skid
903	1¼	\$ 42.62	.19	460004	25	250	8000
903	1½	40.89	.25	460028	10	100	4000
903	2	76.29	.41	460042	10	100	2400

## 903-2 DWV Fitting Adapter Ftg x F

Fig. No.	Size	List Price	Unit Wt.	UPC 039923-	Packaging		
					Box	Case	Skid
903-2	1¼	\$ 40.34	.19	460165	10	100	4000



## 903-7 DWV Trap Adapter F x SJ

Fig. No.	Size	List Price	Unit Wt.	UPC 039923-	Packaging		
					Box	Case	Skid
903-7	1¼ x 1¼ OD	\$ 70.34	.32	461308	—	10	3360
903-7R	1½ x 1¼ OD	82.00	.43	461346	—	10	3360
903-7	1½ x 1½ OD	86.08	.42	461322	—	10	3360



## 904 DWV Adapter C x M

Fig. No.	Size	List Price	Unit Wt.	UPC 039923-	Packaging		
					Box	Case	Skid
904	1¼	\$ 48.39	.30	460301	10	100	4000
904R	1¼ x 1½	63.54	.37	460325	10	100	4000



## 904-7 DWV Trap Adapter M x SJ

Fig. No.	Size	List Price	Unit Wt.	UPC 039923-	Packaging		
					Box	Case	Skid
904-7	1½ x 1½ OD	\$ 76.59	.51	461421	—	10	3360
904-7	1¼ x 1¼ OD	71.91	.41	461407	—	10	3360
904-7R	1½ x 1¼ OD	84.75	.49	461445	—	10	3360



## 905 DWV Soil Pipe Adapter C x Spigot

Fig. No.	Size	List Price	Unit Wt.	UPC 039923-	Packaging		
					Box	Case	Skid
905	2	\$ 63.93	.44	460561	5	100	1600
905R	1½ x 2	129.30	.60	460547	5	50	1200



### 906 DWV 45° ELL C x C

Fig. No.	Size	List Price	Unit Wt.	UPC 039923-	Packaging		
					Box	Case	Skid
906	1¼	\$ 28.68	.13	463524	10	200	4800
906	1½	26.75	.21	463548	10	200	4800
906	2	54.54	.38	463562	5	100	1600
906	3	122.50	.78	463586	2	40	960



### 906-2 DWV 45° ELL Ftg x C

Fig. No.	Size	List Price	Unit Wt.	UPC 039923-	Packaging		
					Box	Case	Skid
906-2	1¼	\$ 44.15	.13	463708	10	100	4800
906-2	1½	33.21	.21	463722	10	200	4800
906-2	2	67.69	.39	463746	5	100	1600
906-2	3	139.50	.84	463760	2	40	960



### 907 DWV 90° ELL C x C

Fig. No.	Size	List Price	Unit Wt.	UPC 039923-	Packaging		
					Box	Case	Skid
907	1¼	\$ 35.13	.18	464101	10	200	4800
907	1½	46.65	.32	464125	10	100	2400
907	2	74.54	.58	464163	5	50	1200
907	3	180.40	1.20	464187	2	20	480



### 907-2 DWV 90° ELL Ftg x C

Fig. No.	Size	List Price	Unit Wt.	UPC 039923-	Packaging		
					Box	Case	Skid
907-2	1¼	\$ 55.48	.19	464507	10	200	4800
907-2	1½	50.92	.33	464521	10	100	2400
907-2	2	94.61	.59	464545	5	50	1200
907-2	3	214.80	1.21	464569	2	20	480



### 907-LT DWV 90° Long Radius ELL C x C

Fig. No.	Size	List Price	Unit Wt.	UPC 039923-	Packaging		
					Box	Case	Skid
907-LT	1½	\$ 79.79	.41	464309	5	100	1600
907-LT	2	113.20	.62	464323	5	40	630



### 911 DWV Tee C x C x C

(Run x Run x Outlet)

Fig. No.	Size	List Price	Unit Wt.	UPC 039923-	Packaging		
					Box	Case	Skid
911	1¼	\$ 61.49	.32	465603	10	100	2400
911	1½	76.59	.49	465627	10	10	1260
911	2	105.00	.78	465702	5	40	960
911R	1½ x 1½ x 1¼	91.66	.39	465641	10	100	2400
911RR	2 x 1½ x 1½	142.60	.73	465788	5	50	1200
911RR	2 x 1½ x 2	145.80	.80	465764	5	40	960
911R	2 x 2 x 1¼	99.70	.51	465740	5	50	1200
911R	2 x 2 x 1½	103.30	.73	465726	5	50	1200



### 917-B DWV Test Cap C

Fig. No.	Size	List Price	Unit Wt.	UPC 039923-	Packaging		
					Box	Case	Skid
917-B	1/2	\$ 2.83	.01	462008	200	2000	96000
917-B	3/4	3.18	.01	462022	200	4000	96000
917-B	1	5.63	.01	462046	100	2000	64000
917-B	1¼	5.60	.01	462060	100	2000	64000
917-B	1½	5.62	.01	462084	50	1000	32000
917-B	2	12.03	.02	462107	50	1000	24000
917-B	3	21.16	.03	462121	25	250	10000



### 951 DWV Closet Flange C

Fig. No.	Size	List Price	Unit Wt.	UPC 039923-	Packaging		
					Box	Case	Skid
951	4 x 3	\$ 113.40	.84	464705	5	50	800



### 960 DWV 60° ELL C x C

Fig. No.	Size	List Price	Unit Wt.	UPC 039923-	Packaging		
					Box	Case	Skid
960	1½	\$ 56.25	.24	463920	10	100	3200
960	2	105.70	.44	463944	5	50	1600
960	3	204.30	.95	463968	2	20	640

For sizes not listed, please consult CAST Ftgs. Sheet

\*Must be ordered in incremental quantities

# NIBCO®

AHEAD OF THE FLOW®

NIBCO INC.  
WORLD HEADQUARTERS  
WEB: www.nibco.com

1516 MIDDLEBURY STREET  
ELKHART, IN 46516-4740  
USA

DOMESTIC CUSTOMER SERVICE  
PHONE: 800.234.0227  
FAX: 800.234.0557

TECHNICAL SERVICE  
PHONE: 888.446.4226  
FAX: 888.336.4226

INTERNATIONAL OFFICE  
PHONE: +1/574.295.3327  
FAX: +1/574.295.3455